

**OAK PARK VILLAGE HALL
123 Madison Street, Oak Park IL. 60302**



**PROPERTY CONDITION ASSESSMENT REPORT
07.08.23**

0

Table of Contents – Village Hall

Table of Contents	1
Assessment Overview	2-10
Assessment Schedule	11-14
Building Assessment Documentation - Issues	Exhibit A
Building Assessment Documentation - General Observations	Exhibit B
Energy Audit Report	Exhibit C

OAK PARK VILLAGE HALL

Property Condition Assessment Report

Oak Park, Illinois 60304

Assessment Overview

Cordogan Clark and Associates and Baumann Consulting were engaged by the Village of Oak Park to perform a Facility Condition Assessment and Energy Audit of the Oak Park Village Hall. The assessment is to identify structural and infrastructure deficiencies (HVAC, elevator, electrical, plumbing, etc.), identify building envelope deficiencies (roofs, masonry, windows, etc.), an energy audit, and provide recommendations for replacement, updates, or corrective measures for identified deficiencies. From this information we build estimates for the recommended corrective measures and compile a capital outlay illustrating when the recommended improvements should be completed and the estimated capital outlay on an annual basis for these improvements.

General Building Description

The Oak Park Village Hall is located at 123 West Madison Street in Oak Park, Illinois. Constructed in 1974 and designed by architect Harry Weese, the Village Hall is on the National Register of Historic Places. The Village Hall is approximately 73,000 square feet, a single-story building with a basement and partial mezzanine. The building is currently occupied by the Village administration, council chambers, and police functions.

Exterior Envelope Description

The Village Hall structure is a U-shaped building plan with an elevated plaza courtyard in the middle that is over a basement space. The north annex building housing the Council Chambers is connected to the main building via a steel tube walkway. The first floor consists of reinforced concrete beams and wood columns with a clerestory roof structure built of exposed engineered wood framing. The exterior walls are typical insulated cavity walls clad with a brick veneer, CMU backup, punched window openings, and are topped with aluminum frame clerestory windows. The window systems are aluminum storefronts glazed with a variety of single pane glass or insulated glazing units.

The elevated plaza is composed of ramped concrete walkways and sand-set pavers on a reinforced concrete slab. The plaza courtyard is partially covered by the exposed wood framing that cantilevers out creating a covered walkway. The majority of the roofing is a sloped lead coated, copper standing seam panel assembly. A small flat roof area above the main entrance on the south facade is roofed with a TPO roofing membrane and a metal and glass canopy spans over the parking garage ramp at the entrance.

Interior Space Description

The common building areas are used as Village offices and public spaces on the first floor and mezzanine level. The basement is occupied by the police station and has offices, meeting rooms, a sally port, holding area, storage areas, and a firing range. The remainder of the space is used for storage, general offices, and mechanical spaces. The building is not fully sprinklered, but a wet-pipe sprinkler system is installed in portions of the facility, an antifreeze pre-action sprinkler system is installed in other portions of the basement, and a dry-pipe sprinkler system is installed in the underground parking area. Fire extinguishers are located throughout the building. The building has a fire alarm system with notification.

Electrical Description

The Electrical consists of an existing main electrical switchboard rated for 2000A, 120/208V, 3-phase, 4-wire. The main service feeders enter the switchboard via a concrete encased bus duct. The switchboard is main metered and has five vertical sections plus an automatic transfer switch at one end. A UPS is located in the same room, which is rated for 120A DC, max at 288V DC. The motor control center is in the chiller room, located in the basement. A natural gas generator is located in the boiler room (also located in the basement) and is rated for 475HP. The generator has one 1200A feeder circuit breaker for three sets of 4-inch diameter conduits serving the emergency section of the switchboard. Electrical branch and distribution panels throughout the spaces are recessed in corridor walls. The panels are Square D, 225A, 3-phase, 4-wire panels and have thermal-magnetic main and branch circuit breakers.

HVAC Description

The existing mechanical ventilation system is comprised of four hot water heating/chilled water-cooling air handling units that are the original equipment that was installed in 1975 and one hot water heating/chilled water-cooling air handling unit that was installed in 2020.

The boilers consist of two 3500 MBH 88% efficient near condensing boilers installed in 2016 with associated hot water pumps and a third 750 MBH 96% efficient condensing boiler installed in 2020. The police department server room is cooled by a Leibert precision cooling system and a Mitsubishi mini split; all components are in the building (lower level) and the condensing units are in motorcycle storage.

The chiller system consists of two 85-ton water-cooled reciprocating chillers and a below-grade cooling tower in a pit on the south side of the below-grade police parking structure installed in 2015. The condenser water flow is 480 GPM. Three of the original air handlers were outfitted with new electric actuator 2-way control valves in 2015. The chilled water pumps are variable speed pumps, equipped with variable frequency drives for differential pressure flow control and energy savings installed in 2015.

SITE OBSERVATIONS

Cordogan Clark visited the Village Hall on June 08, 2023, and performed a limited visual assessment of the existing conditions of the facility. The limited survey included observations of the structure and site by walking the facility and grounds. Our observations of the facility are summarized below as follows:

Substructure

1. Solid Wood Beam Roof Structure – Solid Wood: Roof has two levels supported by wood beams. Ivy growth is present at beams around the courtyard. Exposed wood beams in courtyard are cracking at lamination joints and at connections between members. The interior solid wood beams also contain cracks at lamination joints and at connections between beams/columns. The lower roof is supported by beams that are partially inside and outside. (Issue #289, #290, #283).
2. Exterior Ramp to Council Chamber – Concrete: There is heavy corrosion at steel connections between ramp and building masonry supports. Railing supports also have corrosion developing. The underside of the concrete ramp is spalling. Connection at the top of the ramp has a hole that is beginning to form. (Issue #295, #149, #154).

Exterior Enclosure

1. Exterior Lintels – Steel: Corrosion is beginning to occur at steel lintels at windows and below council chamber brick façade. (Issue #305, #291).
2. Exterior Walls/Cladding – Brick: The exterior masonry is in fair condition, but there are a few problem areas. The masonry arch in the courtyard where the drain terminates is cracked. The exterior stairs leading down from the courtyard have masonry damaged underneath the stairs. This could be letting water into the basement below. There is also corrosion in the metal panning at the top of the stairs. There is masonry damage in the communal gathering space below the Council Chambers. Sealant at vertical expansion joints is crazed. (Issue #143, #145, #294).
3. Exterior Walls/Cladding – Masonry: Flashing systems at part of the plaza are failing.
4. Exterior Doors – Metal Doors: Exterior man door and overhead are rusting. (Issue #132).
5. Exterior Doors – Flashing: Revolving door flashing is failing. (Issue #303).
6. Exterior Window Glazing – Glass: The circular window in the Northeast corner of Council Chambers is cracked. (Issue #267).
7. Exterior Window Glazing – Glazing: Insulated glazed units show signs of failed seals. Window frames are nearing the end of their life. Window frame hardware is showing corrosion. The window with steel frame at top of council chamber ramp is showing corrosion. (Issue #253, #255, #268, #274).
8. Exterior Window Glazing – Flashing: Courtyard storefront base flashing is failing (~300 lf).
9. Exterior Window Glazing – Sealant: Window sealant is failing.

10. Exterior Window Glazing – Sealant: Windows and clerestory windows glazing is failing (plaza side and exterior perimeter).
11. Exterior Window Glazing – Sky Lights: Skylights above council chamber are failing (~100 sf).
12. Roofing/Roof Coverings – Roofing: The hot-air welded seams in the corners of the standing seam roof show signs of failure.
13. Roofing/Roof Coverings – Flashing: Improper flashing at the top of the cavity walls at the north and east facades.
14. Roofing/Roof Coverings – Flashing: Standing seam roofing is showing evidence of impact damage.
15. Roofing/Roof Coverings – Sealant: Brick masonry piers sealant failure.
16. Roofing/Roof Coverings – Sealant: Sealant at counterflashing is failing at guardrail posts.
17. Roofing/Roof Coverings – Testing: Water infiltration is assumed at the roof valleys.

Interior Construction

1. Interior Column and Supports – Solid Wood: The interiors solid wood and supports are in good condition. The wood supports in the Conference Room are warped slightly. There are water-stained beams in the Council Chambers. There is a water-stained beam supporting the roof structure above the main floor. There is a warped beam above DCS Neighbor Services. There is a water-stained beam near the Arts Council. (Issue #262, #270, #276, #284, #285).
2. Ceiling Finish – Wood: The interior wood ceiling finishes are in good condition. The underside of the wood decking in the Southern entrance has water staining. (Issue #313).
3. Ceiling Finish – ACT: The interior ACT finishes are in good condition. There are water damaged ceiling tiles in the hallway near the Men's Lockup. There are water damaged ceiling tiles near the Report Room. (Issue #244, #325).
4. Wall Finish – Paint: The interior paint finish is in fair condition. There is paint cracking and peeling above and around the sink, near the Conference Room. (Issue #263).

Plumbing

1. Domestic Water Distribution – Piping: The piping is in fair condition. There is water leaking from pipe, ponding, and staining the concrete floor at the base of the stairs, located in the storage area next to the Sally Port. There are stained pipe insulation coverings in the side room located in the Adjudication Office (Issue #250, #150).
2. Domestic Water Distribution – Testing: Backflow preventer annual testing.
3. Domestic Water Distribution – Water Heater: Water heater is in fair condition. (Issue #115).
4. Sanitary – Sump Pump: The sump pump appears to be original to the building. This places it past its life expectancy. (Issue #115).
5. Storm – Roof Drain: Balcony has no overflow drain. (Issue #152).

6. Domestic Water Distribution – Piping: Deteriorating domestic water supply lines have been indicated throughout the building.

HVAC

1. Distribution Systems – Covering: The AHU coverings are in poor condition. There is moisture damage prevalent in the HVAC and Mechanical Rooms (Issue #126).
2. Distribution Systems – Cooling Tower: The cooling tower casing is leaking (Issue #134).
3. Distribution Systems – AHU: The air handling units in the Northwest Mechanical Room appear to be original to the building. (Issue #126).
4. Distribution Systems – Boiler: The condensing boiler in the Northeast Mechanical Room has PVC on both the flue and the condensate drainage. This material is not recommended for this application (Issue #116).
5. Distribution Systems – FCU: The fan coil appears to be original to the building. This places it past its life expectancy. The FCU appears to be attached to an AHU. This is an atypical installation (Issue #116).
6. Distribution Systems – Mini Split: The mini split serving the server is in good condition (Issue #131).
7. Distribution Systems – Mini Split: The mini split serving broadcast control is in poor condition. The unit itself also appears to be a mid-2000s model mini split and if so, would be past its life expectancy. It also appears to be a model that uses R22 (Issue #163, #160).
8. Fire Suppression – Damper. Damaged Fire Damper in power supply room. (Issue #129).

Electrical

1. Service and Distribution – Switchboard/Panelboard: There are electrical panels blocked by storage. All electrical equipment shall maintain their working space requirements as required by the national electrical code. UPS currently have error code "Mains not available. Input freq/volt out of acceptable range". (Issue #158, #357, #362).
2. Lighting and Branch Wiring – Wiring/Conduit: There is water present in the conduit when it rains heavily. The existing underground conduit is for exterior grade lighting. There is an unsealed penetration into the Boiler Room. There is a missing junction box cover in the HVAC and Mechanical Room. There are abandoned wires at the Uninterrupted Power Supply Room. There is an open penetration in the Sally Port area leading up into the Adjudication Office. There are cable penetrations that are not sealed in the side room in the Adjudication Office. There is peeling insulation in the Generator Room. (Issue #117, #119, #124, #125, #128, #135, #151, #364).
3. Lighting: Exterior – Fixtures: The lighting fixtures are in fair condition. There is moisture buildup and cracked glass within the circular up-lights in the area below the Council Chambers. (Issue #360).
4. Lighting Interior – Fixtures: The interior electrical fixtures are in poor condition. There is poor lighting in the Boiler Room. (Issue #123).

5. Service and Distribution – Switchboard/Panelboard: Electrical circuits and panels are in need of an upgrade to mitigate power outages and prevent electrical fires.
6. Service and Distribution – Generator: Existing generator is not sized correctly for the existing electrical load capacity.

Life Safety

1. Interior Doors – Door/Hardware: Elevator machine room door does not meet code.
2. Interior Partitions – Firestop: Some wall penetrations through fire walls were seen missing firestops.
3. Life Safety – Egress: Based on a posted occupant load of eighty-five for the first-floor training room, egress does not meet code.
4. Life Safety – Egress: Second means of egress from the East cubicle area on the mezzanine level is required.
5. Life Safety – Egress: Illuminated exits signs are required throughout the facility. There is a non-illuminated exit path egressing from the Boiler Room. There is an exit sign near the stairs leading down from the mezzanine level that is not functioning. There are exit signs in the Council Chambers that need to be replaced (Issue #121, #148, #156).
6. Life Safety – Egress: Smoke detector in the first-floor elevator lobby.
7. Interior Doors – Varies: Rated door labels were painted throughout the facility.

Fire Alarm

1. Fire Alarm – Notifiers: Missing visual notification appliances (strobes) in conference and meeting rooms.
2. Fire Alarm – Testing: Annual test of the building's fire alarm system is required by NFPA 72.
3. Fire Alarm – Notifiers: Fire alarm system strobes and wiring issues have been identified by the village.

Fire Suppression System

1. Fire Suppression System – Signage: Identification signs for the sprinkler system and components are missing.
2. Fire Suppression System – Sprinkler: Missing sprinkler cover plates in the basement.
3. Fire Suppression System – Sprinkler: Missing sprinkler heads in the spare sprinkler cabinet.

4. Fire Suppression System – Testing: South parking dry-pipe sprinkler system piping and sprinklers should be evaluated.
5. Fire Suppression System – Testing: Annual inspection of the sprinkler system as required by NFPA 25
6. Fire Suppression System – Testing: Functional test of sprinkler based on an assumed age of forty years.
7. Fire Suppression System – Sprinkler: Existing sprinkler system and alarm system need repair/replacement and additional systems where missing in the building.

Site

1. Landscaping – Plants/Ivy Overgrowth: The ivy overgrowth is in fair condition. There is a pipe obscured by excess overgrowth on the Eastern side of the building. There is a tree grate that is missing a portion of the grate in front of the parking lot (Issue #306, #311).
2. Utilities – Evaluation: Conduct an evaluation of the existing plaza and trench drain, including inspection openings, water testing, recommendation of repair options.
3. Court Yard Pavers – Pavers: Unlevel courtyard paver blocks on the upper level along the concrete walkways and round-ways.

Special Structures

1. Southern Canopy Structure – Steel: Metal canopy column at the Southern main entrance has corrosion. (Issue #137).
2. Courtyard Concrete/Railing – Concrete: There is a cracked concrete slab supporting a metal guardrail in the courtyard. The guardrail is very loose and can sway 4-5" when slight force is applied. Concrete columns below guardrail also have exposed rebar. There is exposed rebar in an exterior column in the courtyard. There is exposed rebar in a half wall in front of northeast courtyard stairs. (Issue #153, #142, #146).
3. Courtyard Pavers – Stone: There are some uneven pavers present in the courtyard. There is also organic growth present in certain paver areas within the courtyard. (Issue #140, #141, #147).
4. Police Underground Parking Concrete – Concrete: Foundation wall concrete is spalling at several places along vehicle ramp to underground parking. Concrete is spalling at sallyport entrance and at underground parking structure. Structural slab leaks at parking garage. Also, there is corrosion on sprinkler piping and conduit. The underground parking garage is approximately 7000sf. The foundation wall at the Southwest corner building entrance has crack developing with exposed rebar. (Issue #133, #136).
5. Council Chamber Connection Tube – Steel: The exterior steel tube passageway connecting the Council Chamber to the main building has surface corrosion. (Issue #144).

Assessment Summary

The intent of the assessment is to serve as a guide for maintenance and replacement of materials and building systems (property components). Each property component is categorized and described in this document on a spreadsheet that includes the life expectancy of each component. Budgets are identified for each component as well as the anticipated year that funds will be needed for the expected replacement or maintenance.

The traditional focus of building maintenance and upkeep is life safety, health, and comfort. The facility goes through annual inspections by the local fire inspectors which focus on the life safety building components. Health is impacted by air quality and cleanliness. The mechanical system and interior finishes are components of the facility that affect the health aspect, the other is water infiltration through the building envelope, windows, roof, and walls. Comfort can be impacted by the mechanical system control as well as finishes and lighting.

Recommendations

Below you will find an overview of the most important recommended repairs which can be found with more detail in the following spread sheets. The overview is designed to focus on the major issues and repairs recommended to be prioritized first. All repairs indicated in this report should be completed. It is recommended that the village approaches these repairs in a phased process based on the severity of the issue. In addition to the listed issues, it is important that the village provides normal testing and maintenance required for fire protection and life safety systems per applicable codes, standards, and documentation.

Recommended Repairs

The categorized items below are seen as items needing immediate attention. All the items in the spread sheet need attention but the items below should be a higher priority.

Masonry

The brick facade is in need of maintenance. The facade should be observed during the winter months when ivy leaves have fallen or the ivy should be removed from the building for a more thorough inspection. There is brick spalling and mortar failure around the building, but the full extent is not observable currently. These issues can be observed around window openings, door openings, ledges, ramps, stairs, and around council chambers.

Concrete Foundation

Exposed rebar was observed along the ramp to the underground garage. The rebar should be cleaned, coated, and the concrete should be patched to prevent further damage and restore the wall. A large crack was seen in the foundation next to the southwest entrance, this crack should be patched.

Timber Structure

The exposed structure in the courtyard is showing weathering which can lead to deterioration. The exposed structure should be cleaned, inspected/repared and refinished. Connections between structural members should be more thoroughly inspected for structural integrity. Roof leaks are to be addressed at areas where ceilings are stained, showing signs of water infiltration, and the wood ceilings should be cleaned, inspected/ repaired and refinished.

Windows

Most of the windows are original to the building, are single pane, and are in fair shape. It is recommended that they are replaced with insulated glass, which will also improve the conditioning and energy efficiency of the building. The windows being referenced are punched openings with operable windows, clerestory windows, round windows, skylights in Council Chambers, and storefront systems around the building.

Roof

The roof was observed from the ground, and it is recommended to have a roofing expert walk and review the roof. They should evaluate replacing roof flashing to fix roof leaks versus replacing the metal roof in its entirety.

Doors

The overhead door and man door in the Sally Port are in poor shape and need to be replaced. Various exterior doors and frames are rusty and deteriorating at the ground due to water and salt, these should be replaced.

Courtyard

Uneven pavers and concrete walks were observed throughout the courtyard. The bricks should be removed and reinstalled after repairing the base and uneven sidewalks should be removed and replaced. The guardrails are loose and need to be repaired and re-secured for proper safety. The concrete ramp to Council Chambers should be repaired. The leak from the courtyard to the basement below should be further investigated to prevent water infiltration via electrical conduit as identified.

<div>VILLAGE OF OAK PARK</div> <div>Village Hall Facility Condition Assessment Schedule</div> <div><div><div>Building Address:</div><div>Gross SF:</div><div>Date of Visit</div><div>Year Built:</div></div><div><div>123 Madison St. Oak Park, IL 60532</div><div>70,233</div><div>06.08.2023</div><div>1975</div></div><div><div>Facility Function:</div><div>Village hall for housing governmental and municipal functions. The building contains various offices, meeting rooms, departments, a council chamber and a police station.</div></div></div>																	
<div><div><div><div><div></div><div></div><div></div><div></div><div></div><div></div><div></div><div></div><div></div><div></div><div></div><div></div><div></div><div></div><div></div><div></div><div></div><div></div></div><div>Oak Park</div></div><div><div><div></div><div></div><div></div><div></div><div></div><div></div><div></div><div></div><div></div><div></div><div></div><div></div><div></div><div></div><div></div><div></div><div></div><div></div></div><div>CORDOGAN CLARK</div><div>ARCHITECTURE • ENGINEERING • CONSTRUCTION</div></div></div></div>																	
Property Components		Material Type	Life Exp.	Observations and Issues	Issue Ref #	Recommended Improvement	Recommended Capital Allocation Year & Amount										Improv. Cost
							2024	2025	2026	2027	2028	2029	2030	2031	2032	2033	
Substructure																	
1	Solid Wood Beam Roof Structure	Solid Wood	60	Roof has two levels supported by wood beams. Ivy growth is present at beams around courtyard. Exposed wood beams in courtyard are cracking at lamination joints and at connections between members. The interior solid wood beams also contain cracks at lamination joints and at connections between beams/columns. Lower roof is supported by beams that are partially inside and outside.	#289, #290, #283	Remove ivy and clean structure for further assessment. Exterior wood should be sanded and at that time reassessed. If the wood is deemed ok then patch, stain and seal. If wood is beyond repair then replacement to be done as engineer deems necessary. If required, replacing lower roof beams would need to be coordinated with courtyard windows.				\$71,250		\$71,250					\$142,500
2	Exterior Ramp to Council Chambers	Concrete	100	There is heavy corrosion at steel connections between ramp and building masonry supports. Railing supports also have corrosion developing. The underside of the concrete ramp is spalling. Connection at the top of the ramp has a hole that is beginning to form.	#295, #149, #154	Repair all ramp steel connections(8) to building supports. Clean, prep and repaint steel guardrail as Req'd. Repair spalling concrete at ramp. Monitor yearly			\$48,000		\$48,000						\$96,000
Subtotal							\$0	\$0	\$48,000	\$71,250	\$48,000	\$71,250	\$0	\$0	\$0	\$0	\$238,500
Subtotal with escalation (+10% each year)							\$0	\$0	\$62,400	\$99,750	\$72,000	\$114,000	\$0	\$0	\$0	\$0	\$348,150
Exterior Enclosure																	
1	Exterior Lintels	Steel	80	Corrosion is beginning to occur at steel lintels at windows and below council chamber brick façade.	#305, #291	If window replacement is not performed or held off it is recommended to Clean, prep and repaint as Req'd, Monitor yearly					\$15,000						\$15,000
2	Exterior Walls/Cladding	Brick	100	The exterior masonry is in fair condition, but there are a few problem areas. The masonry arch in the courtyard where the drain terminates is cracked. The exterior stairs leading down from the courtyard have masonry damaged underneath the stairs. This could be letting water into the basement below. There is also corrosion in the metal panning at the top of the stairs. There is masonry damage in the communal gathering space below the Council Chambers. Sealant at vertical expansion joints is crazed.	#143, #145, #294	A facility tuckpoint project is recommended. Until a full project occurs, monitor yearly. Replace damaged brick, grid tuck point mortar joints as required throughout the brick masonry at the main building.		\$750,000									\$750,000
3	Exterior Walls/Cladding	Masonry	100	Flashing systems at part of the plaza are failing		Remove and Install proper edge flashing systems to limit water migration through the brick masonry veneer.	\$15,000										\$15,000
4	Exterior Doors	Metal Doors	40	Exterior man door and overhead door are rusting.	#132	Replace existing doors		\$35,000									\$35,000
5	Exterior Doors	Flashing	20	Revolving door flashing is failing	#303	Remove and replace the revolving door and window system.	\$250,000										\$250,000
6	Exterior Window Glazing	Glass	15	The circular window in Northeast corner of Council Chambers is cracked.	#267	Replace round window in Northeast corner of council chamber							\$25,000				\$25,000
7	Exterior Window Glazing	Glazing	50	Insulated glazed units show signs of failed seals. Window frames are nearing the end of their life. Window frame hardware is showing corrosion. The window with steel frame at top of council chamber ramp is showing corrosion.	#253, #255, #268, #274	Window replacement through out the facility is recommended. If full replacement is not performed, it is recommended to replace windows with rusting frames, and compromised glazing units.		\$500,000		\$500,000		\$500,000					\$1,500,000
8	Exterior Window Glazing	Flashing	20	Courtyard storefront base flashing is failing. (~300 lf)		Install new base flashing at the window wall and install backer rod and sealant		\$20,000									\$20,000
9	Exterior Window Glazing	Sealant	14	Window sealant is failing		Remove and replace all backer rod and sealant at all window perimeters.					\$54,000						\$54,000
10	Exterior Window Glazing	Sealant	14	Windows and clerestory windows glazing is failing (plaza side and exterior perimeter).		If window replacement is not performed or held off it is recommended to remove and replace all glass, gaskets, and perimeter sealant.			\$150,000								\$150,000
11	Exterior Window Glazing	Sky Lights		Skylights above council chamber are failing. (~100 sf)		Replace existing skylights			\$120,000								\$120,000
12	Roofing/Roof Coverings	Roofing	-	The hot-air welded seams in the corners of the standing seam roofing show signs of failure.		Retain a qualified roofing contractor to inspect	\$25,000										\$25,000
13	Roofing/Roof Coverings	Flashing	20	Improper flashing at the top of the cavity walls at the north and east facades.		Install flashing at the top of the cavity walls at the return ends of the north and east facades.					\$2,000						\$2,000
14	Roofing/Roof Coverings	Flashing	20	Standing seam roofing is showing evidence of impact damage.		Install lead coated copper patches, soldered					\$25,000						\$25,000
15	Roofing/Roof Coverings	Sealant	14	Brick masonry piers sealant failure		Remove and replace all sealant at the counterflashing		\$15,000									\$15,000
16	Roofing/Roof Coverings	Sealant	14	Sealant at counterflashing is failing at guardrail posts.		Replace sealant at counterflashing			\$15,000								\$15,000
17	Roofing/Roof Coverings	Testing	-	Water infiltration is assumed at the roof valleys.		Conduct water testing to determine the potential source(s) of water infiltration	\$7,500										\$7,500
Subtotal							\$297,500	\$1,320,000	\$285,000	\$500,000	\$42,000	\$554,000	\$25,000	\$0	\$0	\$0	\$3,023,500
Subtotal with escalation (+10% each year)							\$327,250	\$1,584,000	\$370,500	\$700,000	\$63,000	\$886,400	\$42,500	\$0	\$0	\$0	\$3,973,650
Interior Construction																	
1	Interior Column and Supports	Solid Wood	60	The interiors solid wood and supports are in good condition. The wood supports in the Conference Room are warped slightly. There are water-stained beams in the Council Chambers. There is a water-stained beam supporting the roof structure above the main floor. There is a warped beam above DCS Neighbor Services. There is a water-stained beam near the Arts Council.	#262, #270, #276, #284, #285	Clean, sand and refinish wood structure						\$50,000					\$50,000
2	Ceiling Finish	Wood	60	The interior wood ceiling finishes are in good condition. The underside of the wood decking in the Southern entrance has water-staining.	#313	Clean, sand and refinish wood ceiling deck							\$25,000				\$25,000
3	Ceiling Finish	ACT	25	The interior ACT finishes are in good condition. There are water damaged ceiling tiles in the hallway near the Men's Lockup. There are water damaged ceiling tiles near the Report Room.	#244, #325	Confirm if water leaks have been repaired. If not repair roof leak and then replace damaged tiles	\$15,000										\$15,000
4	Wall Finish	Paint	10	The interior paint finish is in fair condition. There is paint cracking and peeling above and around the sink, near Conference Room.	#263	Patch, repair and paint wall		\$2,500									\$2,500
Subtotal							\$15,000	\$2,500	\$0	\$0	\$0	\$50,000	\$25,000	\$0	\$0	\$0	\$92,500
Subtotal with escalation (+10% each year)							\$16,500	\$3,000	\$0	\$0	\$0	\$80,000	\$42,500	\$0	\$0	\$0	\$142,000

VILLAGE OF OAK PARK

Village Hall Facility Condition Assessment Schedule

Building Address:

Gross SF:

Date of Visit

Year Built:

123 Madison St. Oak Park, IL 60532

70,233

06.08.2023

1975

Facility Function:



Village hall for housing governmental and municipal functions. The building contains various offices, meeting rooms, departments, a council chamber and a police station.

Oak Park

CORDOGAN CLARK

ARCHITECTURE • ENGINEERING • CONSTRUCTION

Property Components		Material Type	Life Exp.	Observations and Issues	Issue Ref #	Recommended Improvement	Recommended Capital Allocation Year & Amount										Improv. Cost
							2024	2025	2026	2027	2028	2029	2030	2031	2032	2033	
Plumbing																	
1	Domestic Water Distribution	Piping	30	The piping is in fair condition. There is water leaking from pipe, ponding, and staining the concrete floor at the base of the stairs, located in the storage area next to the Sally Port. There are stained pipe insulation coverings in the side room located in the Adjudication Office.	#250, #150	Remove damaged piping and insulation and install new				\$50,000							\$50,000
2	Domestic Water Distribution	Testing	-	Backflow preventer annual testing		Perform annual test of the backflow preventer as required by the Illinois Plumbing Code and maintain record of the test.	\$15,000	\$15,000	\$15,000	\$15,000	\$15,000	\$15,000	\$15,000	\$15,000	\$15,000	\$15,000	\$150,000
3	Domestic Water Distribution	Water Heater	10	Water heater is in fair condition.	#115	Plan to replace in 6 years					\$25,000						\$25,000
4	Sanitary	Sump Pump	10	The sump pump appears to be original to the building. This places it past its life expectancy.	#115	If the sump pump has not been replaced in the last 5 years, then replace the pumps soon.			\$50,000								\$50,000
5	Storm	Roof Drain		Balcony has no overflow drainage.	#152	Install overflow drain.	\$7,500										\$7,500
6	Domestic Water Distribution	Piping	30	Deteriorating domestic water supply lines have been indicated through out the building		Replacement of domestic water supply lines are needed at various locations				\$125,000							\$125,000
Subtotal							\$22,500	\$15,000	\$65,000	\$190,000	\$15,000	\$40,000	\$15,000	\$15,000	\$15,000	\$15,000	\$400,000
Subtotal with escalation (+10% each year)							\$24,750	\$18,000	\$84,500	\$266,000	\$22,500	\$64,000	\$25,500	\$27,000	\$28,500	\$30,000	\$590,750
HVAC																	
1	Distribution Systems	Covering		The AHU coverings are in poor condition. There is moisture damage prevalent in the HVAC and Mechanical Rooms.	#126	Repair damage to AHU case and replace covers.				\$15,000							\$15,000
2	Distribution Systems	Cooling Tower	20	Cooling tower casing is leaking.	#134	Patch leak and plan to replace cooling tower soon.		\$25,000									\$25,000
3	Distribution Systems	AHU	30	Air handling units in NW mechanical room appear to be original to the building.	#126	If fans or dampers have not been replaced in the last ten years, then it is recommended that they are replaced soon. Verify condition of coils. if in good condition, then clean coils. If coils in poor condition, then replace coils. Update pneumatic control system to modern building automation system (BAS)	\$650,000										\$650,000
4	Distribution Systems	Boiler	25	The condensing boiler in the Northeast Mechanical Room is in good condition, but has PVC on both the flue and the condensate drainage. This material is not recommended for this application.	#116	It is recommended to replace the PVC with CPVC soon.			\$7,500								\$7,500
5	Distribution Systems	FCU	20	Fan coil unit appears original to the building. This places it past its life expectancy. The FCU appears to be attached to an AHU. This is an atypical installation.	#116	It is recommended that the fan coil unit is replaced soon. A more standard system type should be considered for this installation.					\$5,500						\$5,500
6	Distribution Systems	Mini Split	15	The mini split serving the server room is in good condition.	#131	Plan to replace in 8 years								\$15,000			\$15,000
7	Distribution Systems	Mini Split	15	The mini split serving broadcast control is in poor condition. The unit itself also appears to be a mid 2000s model minisplit and if so would be past its life expectancy. It also appears to be a model that uses R22.	#163, #160	Plan to replace soon. it is recommended that the refrigerant is recovered.			\$15,000								\$15,000
8	Fire Suppression	Damper		Damaged Fire Damper in power supply room	#129	Replace damaged fire damper soon.	\$15,000										\$15,000
Subtotal							\$665,000	\$25,000	\$22,500	\$15,000	\$5,500	\$0	\$0	\$15,000	\$0	\$0	\$748,000
Subtotal with escalation (+10% each year)							\$731,500	\$30,000	\$29,250	\$21,000	\$8,250	\$0	\$0	\$27,000	\$0	\$0	\$847,000
Electrical																	
1	Service and Distribution	Switchboard/ Panelboard		There are electrical panels blocked by storage. All electrical equipment shall maintain their working space requirements as required by the national electrical code. UPS currently have error code "Mains not available. Input free/volt out of acceptable range"	#158, #357 #362	Provide floor labels or labels on panels indicating that area in front of this electrical panel must be kept clear for 36 inches. UPS error indicates that building input voltage and frequency it is out of range at the time. It recommend that if this alarm message still persists that investigation to building power issues be conducted at a building and coordination with local utility to verify any issues with delivered power to the building. Where this issue is not resolved a power outage will not allow the UPS to come online. Replacement panel board interiors are recommend for existing building original panel boards. Existing replacement circuit breakers are only offered at aftermarket sources making it difficult to replace existing circuit breakers due to failures	\$75,000										\$75,000
2	Lighting and Branch Wiring	Wiring/conduit		There is water present in the conduit when it rains heavily. The existing underground conduit is for exterior grade lighting. There is an unsealed penetration into the Boiler Room. There is a missing junction box cover in the HVAC and Mechanical Room. There are abandoned wires at the Uninterrupted Power Supply Room. There is an open penetration in the Sally Port area leading up into the Adjudication Office. There are cable penetrations that are not sealed in the side room in the Adjudication Office. There is peeling insulation in the Generator Room.	#117, #119, #124, #125, #128, #135, #151, #364	Provide fire barrier sealant at penetration into boiler/generator room and lower level to first floor penetrations. Water from underground conduit is not a hazard condition because the wiring to exterior devices will be wet listed insulation. It is recommended for effected conduit system that a sealing conduit fitting with a drain be installed to redirect the water effectively. Changing existing junction box to have a breather attachment will also prevent condensation building up in the conduit system and into the panelboard or devices it is connected to. Provide missing junction box covers.		\$25,000									\$25,000
3	Lighting: Exterior	Fixtures		The lighting fixtures are in fair condition. There is moisture buildup and cracked glass within the circular up-lights in the area below the Council Chambers.	#360	Replace fixtures with new LED fixtures											\$2,500
4	Lighting: Interior	Fixtures		The interior electrical fixtures are in poor condition. There is poor lighting in the Boiler Room.	#123	Replace fixtures with new LED fixtures;											\$2,500
5	Service and Distribution	Switchboard/ Panelboard		Electrical circuits and panels are in need of an upgrade to mitigate power outages and prevent electrical fires		Recommended to design a new electrical system to account for existing and additional circuitry for future electrical vehicle charging stations	\$250,000										\$250,000
6	Service and Distribution	Generator		Existing generator is not sized correctly for the existing electrical load capacity		Recommended to replace the generator with a new generator designed for the required loads.	\$75,000										\$75,000
Subtotal							\$400,000	\$25,000	\$0	\$0	\$0	\$0	\$0	\$0	\$0	\$0	\$105,000
Subtotal with escalation (+10% each year)							\$440,000	\$30,000	\$0	\$0	\$0	\$0	\$0	\$0	\$0	\$0	\$470,000

<div><div>VILLAGE OF OAK PARK</div><div>Village Hall Facility Condition Assessment Schedule</div></div> <div><div><div>Building Address:</div><div>Gross SF:</div><div>Date of Visit</div><div>Year Built:</div></div><div><div>123 Madison St. Oak Park, IL 60532</div><div>70,233</div><div>06.08.2023</div><div>1975</div></div><div><div>Facility Function:</div><div>Village hall for housing governmental and municipal functions. The building contains various offices, meeting rooms, departments, a council chamber and a police station.</div></div></div> <div><div></div><div></div></div>																	
Property Components		Material Type	Life Exp.	Observations and Issues	Issue Ref #	Recommended Improvement	2024	2025	2026	2027	2028	2029	2030	2031	2032	2033	Improv. Cost
Life Safety																	
1	Interior Doors	Door/ Hardware	60	Elevator machine room door does not meet code		Replace door with new 1-hour rated, self-closing fire door.	\$1,500										\$1,500
2	Interior Partitions	Firestop	50	Some wall penetrations through fire walls were seen missing firestops		Properly firestop all unsealed penetrations in fire-rated walls, including the elevator machine room, generator room, mechanical rooms, storage rooms, and stair enclosures.		\$2,500									\$2,500
3	Life Safety	Egress	-	Based on a posted occupant load of eighty-five for the first floor training room, egress does not meet code		Revise doors to swing in the direction of egress, provide panic hardware for doors if they have latches or locks, and install exit signs over each door. If necessary for the second means of egress, create a new corridor leading to an exit to avoid exiting through an intervening room.	\$25,000										\$25,000
4	Life Safety	Egress	-	Second means of egress from the east cubicle area on the mezzanine level is required		Provide a second means of egress from the east cubicle area on the mezzanine level or build a suite wall to limit the dead end to a maximum of 20 feet.	\$25,000										\$25,000
5	Life Safety	Egress	-	Illuminated exit signs are required throughout the facility. There is a non-illuminated exit path egressing from the Boiler Room. There is an exit sign near the stairs leading down from the mezzanine level that is not functioning. There are exit signs in the Council Chambers that need to be replaced.	#121, #148, #156	Provide illuminated exit signs throughout the facility. Provide a secondary power source for exit signs, either by local battery back-up or by connection to the building's emergency generator.			\$15,000								\$15,000
6	Life Safety	Egress	-	Smoke detector in first floor elevator lobby		Install smoke detector in first floor elevator lobby which is programmed to initiate automatic elevator recall similar to other elevator lobby smoke detectors.	\$2,500										\$2,500
7	Interior Doors	Varies	-	Rated door labels were painted throughout the facility.		If paint cannot be removed, then replace door with new fire-rated doors based on required hourly rating for the fire-rated enclosure, or have the doors field certified.	\$1,500										\$1,500
Subtotal							\$55,500	\$2,500	\$15,000	\$0	\$0	\$0	\$0	\$0	\$0	\$0	\$73,000
Subtotal with escalation (+10% each year)							\$61,050	\$3,000	\$19,500	\$0	\$0	\$0	\$0	\$0	\$0	\$0	\$83,550
Fire Alarm																	
1	Fire Alarm	Notifiers	-	Missing visual notification appliances (strobes) in conference and meeting rooms.		Install visual notification appliances (strobes) in conference and meeting rooms. Estimated cost assumes ten rooms and assumes sufficient spare capacity is available in the existing fire alarm control panel.	\$1,500										\$1,500
2	Fire Alarm	Testing	-	Annual test of the building's fire alarm system is required by NFPA 72		Perform annual test of the building's fire alarm system as required by NFPA 72 and maintain record of the test. Correct any deficiencies noted during testing.	\$4,500	\$4,500	\$4,500	\$4,500	\$4,500	\$4,500	\$4,500	\$4,500	\$4,500	\$4,500	\$45,000
3	Fire Alarm	Notifiers	-	Fire alarm system strobes and wiring issues have been identified by the village		It is recommended to repaire upgrlt is recommended to repair, upgrade and extend the existing fire alarm system throughout the building		\$70,000									\$70,000
Subtotal							\$6,000	\$74,500	\$4,500	\$4,500	\$4,500	\$4,500	\$4,500	\$4,500	\$4,500	\$4,500	\$46,500
Subtotal with escalation (+10% each year)							\$6,600	\$89,400	\$5,850	\$6,300	\$6,750	\$7,200	\$7,650	\$8,100	\$8,550	\$9,000	\$155,400
Fire Suppression System																	
1	Fire Suppression System	Signage	-	Identification signs for the sprinkler systems and components are missing		Provide identification signs for the sprinkler systems and their components. Signs include riser calculation placards, control valve signs, drain valve signs, and auxiliary drain signs.			\$1,500								\$1,500
2	Fire Suppression System	Sprinkler	-	Missing sprinkler cover plates in the basement.		Install missing sprinkler cover plates					\$4,000						\$4,000
3	Fire Suppression System	Sprinkler	-	Missing sprinkler heads in the spare sprinkler cabinet.		Provide at least one sprinkler of each type installed in the sprinkler systems in the spare sprinkler cabinet.											\$1,500
4	Fire Suppression System	Testing	-	South parking dry-pipe sprinkler system piping and sprinklers should be evaluated.		Have a sprinkler contractor review the south parking dry-pipe sprinkler system piping and sprinklers for corrosion. Replace corroded sections of pipe, sprinklers, and hangers where necessary. Test the water supply for MIC. Estimated cost is a budget number assuming some replacement required, but actual costs cannot be determine until additional inspections and testing are performed.	\$15,000										\$15,000
5	Fire Suppression System	Testing	-	Annual inspection of the sprinkler systems as required by NFPA 25		Perform annual inspection of the sprinkler systems as required by NFPA 25 and maintain record of the test. This includes an annual test of the anti-freeze system, a full trip-test of the dry-pipe sprinkler system, and an air leakage test of the dry-pipe system piping.	\$7,500	\$7,500	\$7,500	\$7,500	\$7,500	\$7,500	\$7,500	\$7,500	\$7,500	\$7,500	\$75,000
6	Fire Suppression System	Testing	-	Functional test of sprinklers based on an assumed age of forty years		Perform a representative functional test of standard-response sprinklers based on an assumed age, or at that time replace all standard-response sprinklers with new quick-response sprinklers. Estimated cost assumes that a representative test is performed and the sprinklers pass the test.						\$7,500					\$7,500
7	Fire Suppression System	Sprinkler	-	Existing sprinkler system and alarm system need repair/ replacement and additional systems where missing in the building		It is recommended to repair, upgrade and extend the existing sprinkler system throughout the building					\$70,000	\$230,000					\$300,000
Subtotal							\$22,500	\$7,500	\$9,000	\$7,500	\$81,500	\$245,000	\$7,500	\$7,500	\$7,500	\$7,500	\$404,500
Subtotal with escalation (+10% each year)							\$24,750	\$9,000	\$11,700	\$10,500	\$122,250	\$392,000	\$12,750	\$13,500	\$14,250	\$15,000	\$625,700
Site																	
1	Landscaping	Plants/ Ivy Overgrowth	-	The ivy overgrowth is in fair condition. There is a pipe obscured by excess overgrowth on the Eastern side of the building. There is a tree grate that is missing a portion of the grate in front of the parking lot.	#306, #311	Remove excess growth and piping and replace missing grate					\$5,000						\$5,000
2	Utilities	Evaluation	-	Conduct an evaluation of the existing plaza and trench drain, including inspection openings, water testing, recommendation of repair options.		Conduct an evaluation of the existing plaza and trench drain, including inspection openings, water testing, recommendation of repair options.		\$20,000									\$20,000
3	Court Yard Pavers	Pavers	-	Unelev courtyard paver blocks on the upper level along the concrete walkways and round-ways.		It is recommended to level and replace pavers. Tree replacement and irrigation installation during this work is recommended.			\$100,000								\$100,000
Subtotal							\$0	\$20,000	\$100,000	\$0	\$5,000	\$0	\$0	\$0	\$0	\$0	\$125,000
Subtotal with escalation (+10% each year)							\$0	\$24,000	\$130,000	\$0	\$7,500	\$0	\$0	\$0	\$0	\$0	\$161,500
Special Structures																	
1	Southern Canopy Structure	Steel	-	Metal canopy column at the Southern main entrance has corrosion	#137	Clean, prep and repaint as Req'd, Monitor yearly					\$15,000						\$15,000
2	Courtyard Concrete/ Railing	Concrete	100	There is a cracked concrete slab supporting a metal guardrail in the courtyard. The guardrail is very loose and can sway 4-5" when slight force is applied. Concrete columns below guardrail also have exposed rebar. There is exposed rebar in an exterior column in the courtyard. There is exposed rebar in a half wall in front of northeast courtyard stairs.	#153, #142, #146	Concrete slab under guardrail to be replaced. Guardrail to be re-secured after slab is repaired. Guardrail is not safe and should be roped off. Exposed rebar should be cleaned, and coated. Repair and patch concrete to prevent further damage. Monitor yearly				\$75,000							\$75,000

VILLAGE OF OAK PARK

Village Hall Facility Condition Assessment Schedule

Building Address:

123 Madison St. Oak Park, IL 60532

Gross SF:

70,233

Date of Visit



06.08.2023

Year Built:

1975

Facility Function:

Village hall for housing governmental and municipal functions. The building contains various offices, meeting rooms, departments, a council chamber and a police station.



Property Components		Material Type	Life Exp.	Observations and Issues	Issue Ref #	Recommended Improvement	Recommended Capital Allocation Year & Amount									Improv. Cost	
							2024	2025	2026	2027	2028	2029	2030	2031	2032		2033
3	Courtyard Pavers	Stone	100	There are some uneven pavers present in the courtyard. There is also organic growth present in certain paver areas within the courtyard.	#140, #141, #147	Clean, Fix / Reset as Req'd. Monitor yearly					\$25,000						\$25,000
4	Police Underground Parking Concrete	Concrete	100	Foundation wall concrete is spalling at several places along vehicle ramp to underground parking. Concrete is spalling at sallyport entrance and at underground parking structure. Structural slab leaks at parking garage. Also, there is corrosion on sprinkler piping and conduit. The underground parking garage is approximately 7000sf. The foundation wall at the Southwest corner building entrance has crack developing with exposed rebar.	#133, #136	Verify paver area(~2000 sf) and planters above underground parking is sealed properly to prevent water leaks into structural slab. Exposed rebar should be cleaned, and coated. Repair and patch concrete to prevent further damage. Condition of old repairs to be examined and replaced as necessary. Clean, prep and repaint exposed piping in parking garage. Monitor yearly						\$120,000					\$120,000
5	Council Chamber Connection Tube	Steel	40	The exterior steel tube passageway connecting the Council Chamber to the main building has surface corrosion.	#144	Clean, prep and refinish tube cladding as Req'd. Monitor yearly				\$25,000							\$25,000
Subtotal							\$0	\$0	\$25,000	\$75,000	\$40,000	\$120,000	\$0	\$0	\$0	\$0	\$260,000
Subtotal with escalation (+10% each year)							\$0	\$0	\$32,500	\$105,000	\$60,000	\$192,000	\$0	\$0	\$0	\$0	\$389,500
TOTAL COSTS:							\$1,484,000	\$1,867,000	\$974,000	\$863,250	\$241,500	\$1,084,750	\$77,000	\$42,000	\$27,000	\$27,000	\$5,516,500
Total Costs with escalation (+10% each year)							\$1,632,400	\$2,240,400	\$1,266,200	\$1,208,550	\$362,250	\$1,735,600	\$130,900	\$75,600	\$51,300	\$54,000	\$8,757,200

List of items recommended to be addressed in the near future:

1. Masonry - The brick façade is in need of maintenance. The façade should be observed during the winter months when ivy leaves have fallen or the ivy should be removed from the building for a more thorough inspection. There is brick spalling and mortar failure around the building, but the full extent is not observable currently. These issues can be observed around window openings, door openings, ledges, ramps, stairs, and around council chambers.
2. Concrete Foundation - Exposed rebar was observed along the ramp to the underground garage. The rebar should be cleaned, coated, and the concrete should be patched to prevent further damage and restore the wall. A large crack was seen in the foundation next to the southwest entrance, this crack should be patched.
3. Timber Structure - The exposed structure in the courtyard is showing weathering which can lead to deterioration. The exposed structure should be cleaned, inspected/repaired, and refinished. Connections between structural members should be more thoroughly inspected for structural integrity. Roof leaks are to be addressed at areas where ceilings are stained, showing signs of water infiltration, and the wood ceilings should be cleaned, inspected/repaired, and refinished.
4. Windows - Most of the windows are original to the building, are single pane, and are in fair shape. It is recommended that they are replaced with insulated glass, which will also improve the conditioning and energy efficiency of the building. The windows being referenced are punched openings with operable windows, clerestory windows, round windows, skylights in Council Chambers, and storefront systems around the building.
5. Roof - The roof was observed from the ground, and it is recommended to have a roofing expert walk and review the roof. They should evaluate replacing roof flashing to fix roof leaks versus replacing the metal roof in its entirety.
6. Doors - The overhead door and man door in the Sally Port are in poor shape and need to be replaced. Various exterior doors and frames are rusty and deteriorating at the ground due to water and salt, these should be replaced.
7. Courtyard - Uneven pavers and concrete walks were observed throughout the courtyard. The bricks should be removed and reinstalled after repairing the base and uneven sidewalks should be removed and replaced. The guardrails are loose and need to be repaired and re-secured for proper safety. The concrete ramp to Council Chamber should be repaired. The leak from the courtyard to the basement below should be further investigated to prevent water infiltration via electronic conduit as identified.

Existing Mechanical System Replacement Priorities

Unit	Location	Priority
AHU S-1	B126 Fan Room	Level 1
AHU S-2	B126 Fan Room	Level 1
AHU S-3	B126 Fan Room	Level 1
FCU S-4	B147 Mechanical Room	Level 1
AHU S-5	B147 Mechanical Room	Level 3
Boiler B-1	B127 Boiler Room	Level 3
Boiler B-2	B127 Boiler Room	Level 3
Boiler B-3	B147 Mechanical Room	Level 3
Cooling Tower	Tower Pit	Level 1
Chiller C-1	B128 Chiller Room	Level 3
Chiller C-2	B128 Chiller Room	Level 3
Exhaust Fan E-1	B126 Fan Room	Level 1
Exhaust Fan E-2	B126 Fan Room	Level 1
Mini Split	B103 Server Room	Level 3
Mini Split	226 Broadcast Control	Level 1
Sump Pump	B127 Boiler Room	Level 1
Water heater	B127 Boiler Room	Level 3

Based on the mechanical system evaluation, a priority list was established. Please refer to the priority key below and the notes area on the facility equipment list for individual equipment recommendations.

- Immediate Need
- Replace Immediately (Systems that are currently not operating or consistently being repaired)
- Priority Level 1
- Replace in 1-2 years (Systems that are well beyond their useful service life and on the verge of failure)
- Priority Level 2
- Replace in 2-5 years (Systems that are nearing their useful service life)
- Priority Level 3
- Replace in 5+ years (Systems that should be scheduled for replacement based on anticipated remaining life and current condition)

General Notes:

Issue detail

Village Hall Issues



Created on	Aug 2, 2023, 4:10 PM CDT
Created by	Alejandro Rojas
Total items	60
Sorted by	Title (Descending)
Filtered by	Category (Plumbing Issues, Architectural Issues, Mechanical Issues, Electrical Issues) Location (Village Hall - Lower Level, Village Hall - First Floor, Village Hall - Mezzanine Level)

Contents

FIRST FLOOR.....	4
• #150: Plumbing Issues	5
• #158: Mechanical Issues	8
• #360: Electrical Issues	12
• #136: Architectural Issues	15
• #137: Architectural Issues	19
• #140: Architectural Issues	22
• #141: Architectural Issues	25
• #142: Architectural Issues	27
• #143: Architectural Issues	30
• #144: Architectural Issues	32
• #145: Architectural Issues	34
• #146: Architectural Issues	39
• #147: Architectural Issues	41
• #151: Architectural Issues	44
• #153: Architectural Issues	47
• #154: Architectural Issues	52
• #253: Architectural Issues	54
• #255: Architectural Issues	56
• #262: Architectural Issues	58
• #263: Architectural Issues	62
• #290: Architectural Issues	64
• #291: Architectural Issues	66
• #294: Architectural Issues	68
• #295: Architectural Issues	70
• #303: Architectural Issues	72
• #305: Architectural Issues	74
• #306: Architectural Issues	76
• #311: Architectural Issues	78
• #313: Architectural Issues	80
• #289: Architectural Issue	82
LOWER LEVEL	85
• #124: Mechanical Issues	86
• #125: Mechanical Issues	88
• #129: Mechanical Issues	90
• #119: Electrical Issues	92
• #121: Electrical Issues	94
• #123: Electrical Issues	96
• #128: Electrical Issues	99
• #362: Electrical Issues	101
• #364: Electrical Issues	103
• #117: Architectural Issues	105
• #126: Architectural Issues	108
• #132: Architectural Issues	110
• #133: Architectural Issues	112
• #135: Architectural Issues	118
• #139: Architectural Issues	120
• #244: Architectural Issues	122
• #250: Architectural Issues	124

• #325: Architectural Issues	126
MEZZANINE LEVEL	128
• #148: Electrical Issues	129
• #156: Electrical Issues	131
• #149: Architectural Issues	134
• #267: Architectural Issues	140
• #268: Architectural Issues	143
• #270: Architectural Issues	145
• #274: Architectural Issues	147
• #276: Architectural Issues	149
• #277: Architectural Issues	151
• #283: Architectural Issues	153
• #284: Architectural Issues	155
• #285: Architectural Issues	157

05 (30 issues)



VILLAGE HALL - FIRST FLOOR PLAN

Issue detail

#150: Plumbing Issues



ID	#150
Pin	1
Status	■ Open
Type	PI Plumbing Issues > Plumbing Issues

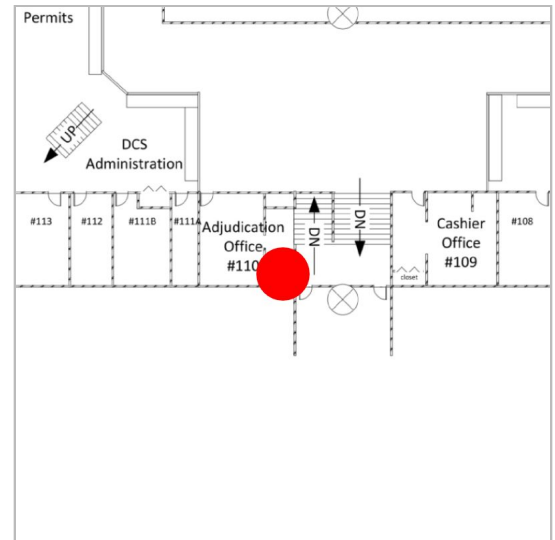

Standard fields

Description	Overall images of piping near sink in Adjudication Office.
Assigned to	—
Created by	Gabriel David (Cordogan Clark)
Created on	Jun 21, 2023
Location	Village Hall - First Floor
Location details	—
Due date	—
Start date	—
Placement	05 (Village Hall - First Floor Plan)
Root cause	—

Images



[20230608_095737_photo](#)

Taken on Jun 8, 2023, 9:57 AM CDT

Added on Jun 8, 2023, 9:57 AM CDT

Added by Nathan Luptak



[20230608_095733_photo](#)

Taken on Jun 8, 2023, 9:57 AM CDT

Added on Jun 8, 2023, 9:57 AM CDT

Added by Nathan Luptak

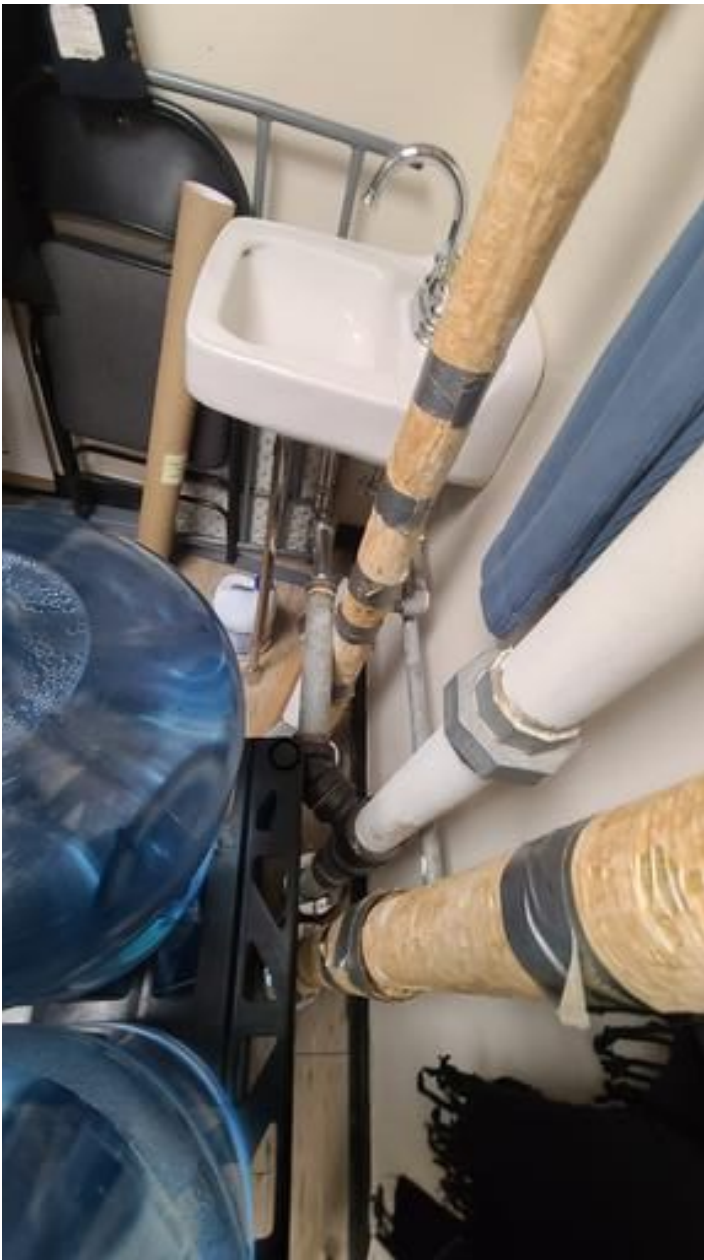

[20230608_095739](#)

Taken on Jun 8, 2023, 9:57 AM CDT

Added on Jun 26, 2023, 8:55 AM CDT

Added by Gabriel David



[20230608_095735](#)

Taken on Jun 8, 2023, 9:57 AM CDT

Added on Jun 26, 2023, 8:55 AM CDT

Added by Gabriel David

Issue detail

#158: Mechanical Issues



ID	#158
Pin	2
Status	<div>Open</div>
Type	<div>MI</div> Mechanical Issues > Mechanical Issues

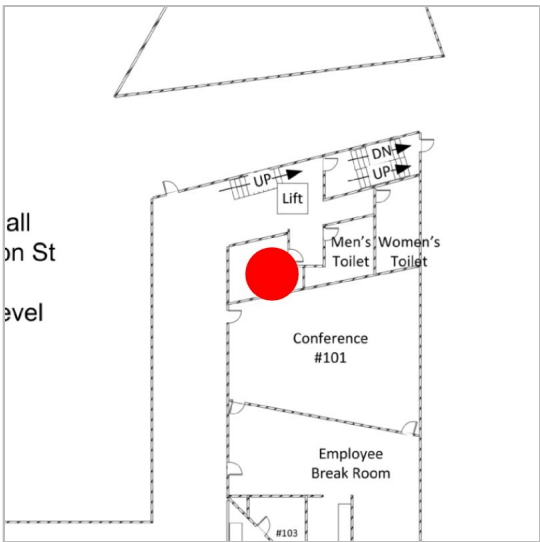

Standard fields

Description	Blocked electrical panels.
Assigned to	—
Created by	Gabriel David (Cordogan Clark)
Created on	Jun 21, 2023
Location	Village Hall - First Floor
Location details	—
Due date	—
Start date	—
Placement	05 (Village Hall - First Floor Plan)
Root cause	—

Images



[20230608_101544_photo](#)

Taken on Jun 8, 2023, 10:15 AM CDT

Added on Jun 8, 2023, 10:23 AM CDT

Added by Dominick Glatz



[20230608_101548_photo](#)

Taken on Jun 8, 2023, 10:15 AM CDT

Added on Jun 8, 2023, 10:23 AM CDT

Added by Dominick Glatz

[20230608_101521_photo](#)

Taken on Jun 8, 2023, 10:15 AM CDT

Added on Jun 8, 2023, 10:23 AM CDT

Added by Dominick Glatz

[20230608_101535_photo](#)

Taken on Jun 8, 2023, 10:15 AM CDT

Added on Jun 8, 2023, 10:23 AM CDT

Added by Dominick Glatz



[20230608_101527_photo](#)

Taken on Jun 8, 2023, 10:15 AM CDT

Added on Jun 8, 2023, 10:23 AM CDT

Added by Dominick Glatz

Issue detail

#360: Electrical Issues



ID	#360
Pin	3
Status	■ Open
Type	EI Electrical Issues > Electrical Issues

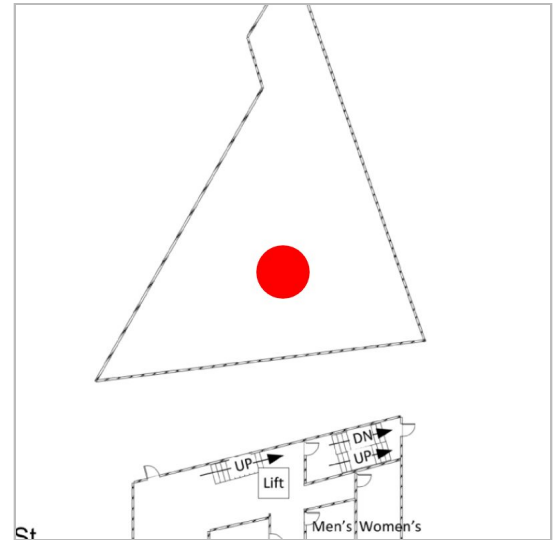

Standard fields

Description	Overall image of exterior uplights below Council Chamber. Note moisture build up and cracked glass.
Assigned to	—
Created by	Gabriel David (Cordogan Clark)
Created on	Jun 30, 2023
Location	Village Hall - First Floor
Location details	—
Due date	—
Start date	—
Placement	05 (Village Hall - First Floor Plan)
Root cause	—

Images



[20230608_155459043_iOS](#)

Taken on Jun 8, 2023, 10:54 AM CDT

Added on Jun 30, 2023, 8:50 AM CDT

Added by Gabriel David



[20230608_155438538_iOS](#)

Taken on Jun 8, 2023, 10:54 AM CDT

Added on Jun 30, 2023, 8:50 AM CDT

Added by Gabriel David



[20230608_155501194_iOS](#)

Taken on Jun 8, 2023, 10:55 AM CDT

Added on Jun 30, 2023, 8:51 AM CDT

Added by Gabriel David

Issue detail

#136: Architectural Issues



ID	#136
Pin	4
Status	■ Open
Type	AI Architectural Issues > Architectural Issues

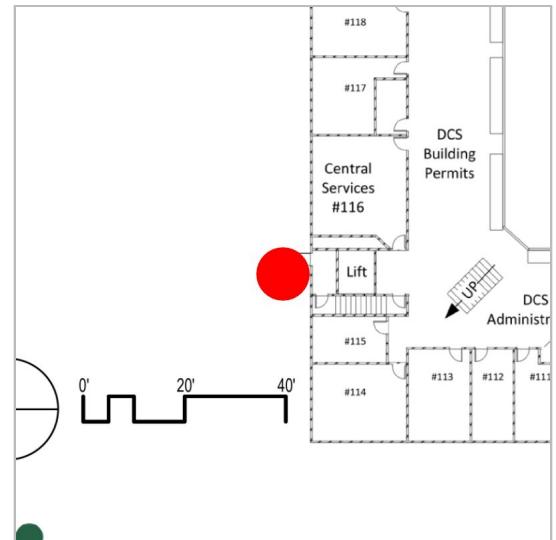

Standard fields

Description	Exposed rebar in cracking concrete near accessible entrance.
Assigned to	—
Created by	Gabriel David (Cordogan Clark)
Created on	Jun 21, 2023
Location	Village Hall - First Floor
Location details	—
Due date	—
Start date	—
Placement	05 (Village Hall - First Floor Plan)
Root cause	—

Images



[20230608_110944_photo](#)

Taken on Jun 8, 2023, 11:09 AM CDT

Added on Jun 8, 2023, 11:09 AM CDT

Added by Gabriel David



[20230608_110937_photo](#)

Taken on Jun 8, 2023, 11:09 AM CDT

Added on Jun 8, 2023, 11:09 AM CDT

Added by Gabriel David



[20230608_110930_photo](#)

Taken on Jun 8, 2023, 11:09 AM CDT

Added on Jun 8, 2023, 11:09 AM CDT

Added by Gabriel David



[20230608_110935_photo](#)

Taken on Jun 8, 2023, 11:09 AM CDT

Added on Jun 8, 2023, 11:09 AM CDT

Added by Gabriel David



[20230608_110931_photo](#)

Taken on Jun 8, 2023, 11:09 AM CDT

Added on Jun 8, 2023, 11:09 AM CDT

Added by Gabriel David

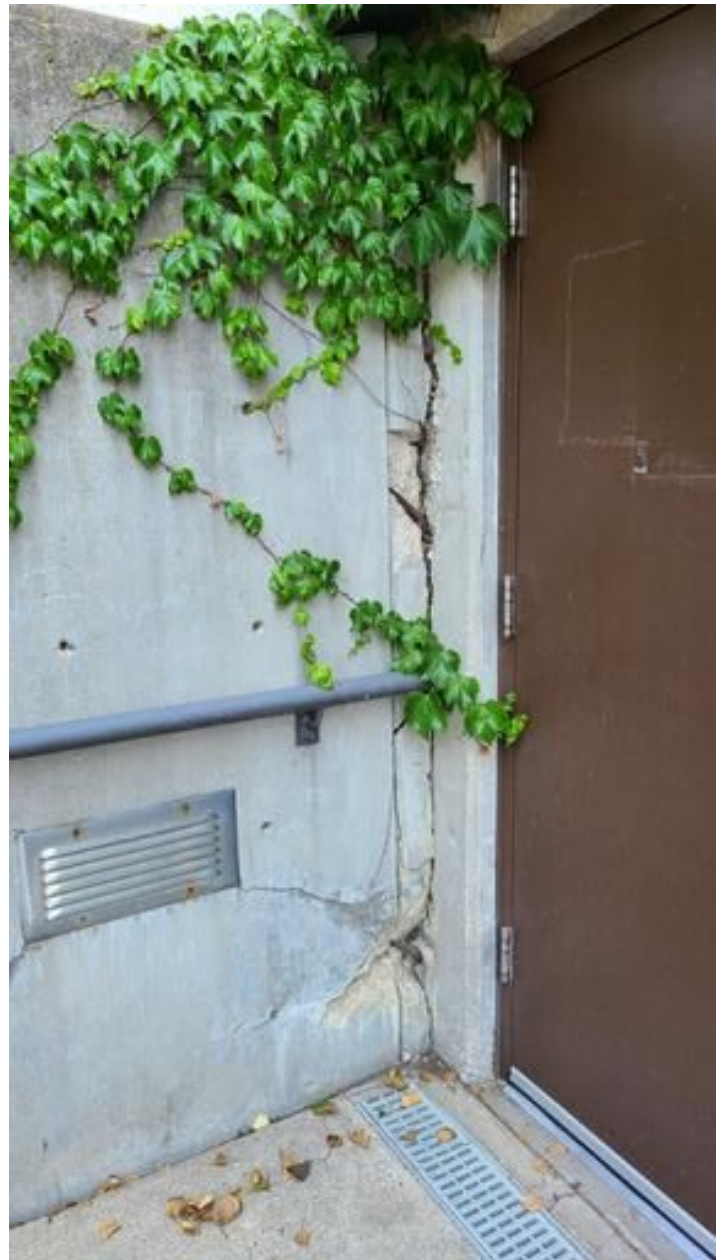

[20230608_110853](#)

Taken on Jun 8, 2023, 11:08 AM CDT

Added on Jun 26, 2023, 10:32 AM CDT

Added by Gabriel David

Issue detail

#137: Architectural Issues



ID	#137
Pin	5
Status	<div>Open</div>
Type	<div>AI</div> Architectural Issues > Architectural Issues

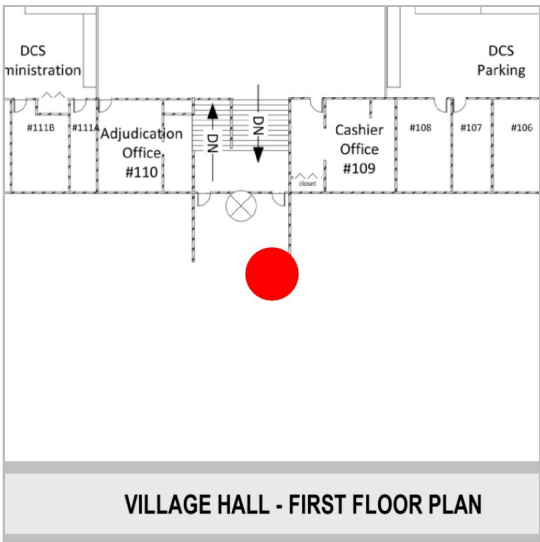

Standard fields

Description	Rusting metal column near main entrance.
Assigned to	—
Created by	Gabriel David (Cordogan Clark)
Created on	Jun 21, 2023
Location	Village Hall - First Floor
Location details	—
Due date	—
Start date	—
Placement	05 (Village Hall - First Floor Plan)
Root cause	—

Images



[IMG_3630](#)

Taken on Jun 8, 2023, 11:10 AM CDT

Added on Jun 8, 2023, 11:11 AM CDT

Added by Gabriel David



[20230608_111150_photo](#)

Taken on Jun 8, 2023, 11:11 AM CDT

Added on Jun 8, 2023, 11:11 AM CDT

Added by Gabriel David



[20230608_111141_photo](#)

Taken on Jun 8, 2023, 11:11 AM CDT

Added on Jun 8, 2023, 11:12 AM CDT

Added by Gabriel David

Issue detail

#140: Architectural Issues



ID	#140
Pin	6
Status	■ Open
Type	AI Architectural Issues > Architectural Issues

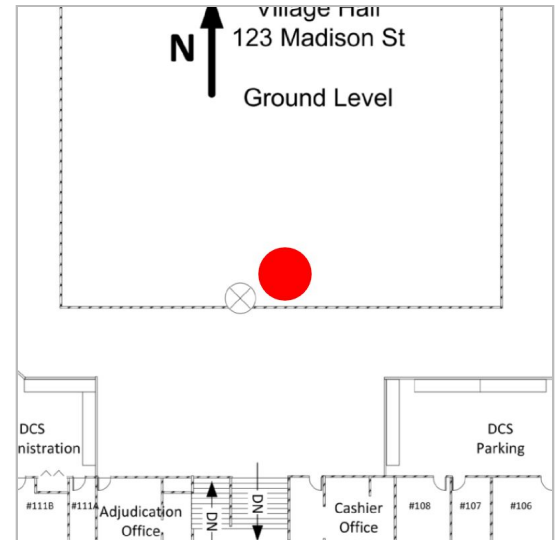

Standard fields

Description	Swelling in the concrete next to revolving door entrance. Base of window missing sealant between wall and pavers. Efflorescence and organic growth prevalent.
Assigned to	—
Created by	Gabriel David (Cordogan Clark)
Created on	Jun 21, 2023
Location	Village Hall - First Floor
Location details	—
Due date	—
Start date	—
Placement	05 (Village Hall - First Floor Plan)
Root cause	—

Images



[IMG_3597](#)

Taken on Jun 8, 2023, 10:46 AM CDT

Added on Jun 8, 2023, 10:47 AM CDT

Added by Gabriel David



[IMG_3599](#)

Taken on Jun 8, 2023, 10:46 AM CDT

Added on Jun 8, 2023, 10:47 AM CDT

Added by Gabriel David



[IMG_3598](#)

Taken on Jun 8, 2023, 10:46 AM CDT

Added on Jun 8, 2023, 10:47 AM CDT

Added by Gabriel David

Issue detail

#141: Architectural Issues



ID	#141
Pin	7
Status	<div>Open</div>
Type	<div>AI</div> Architectural Issues > Architectural Issues

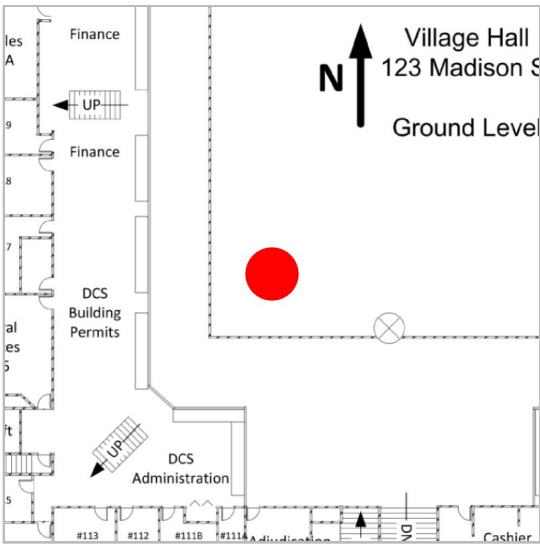

Standard fields

Description	Uneven tiling in courtyard.
Assigned to	—
Created by	Gabriel David (Cordogan Clark)
Created on	Jun 21, 2023
Location	Village Hall - First Floor
Location details	—
Due date	—
Start date	—
Placement	05 (Village Hall - First Floor Plan)
Root cause	—

Images



[IMG_3596](#)

Taken on Jun 8, 2023, 10:44 AM CDT

Added on Jun 8, 2023, 10:45 AM CDT

Added by Gabriel David



[IMG_3594](#)

Taken on Jun 8, 2023, 10:44 AM CDT

Added on Jun 8, 2023, 10:45 AM CDT

Added by Gabriel David



[20230608_104340](#)

Taken on Jun 8, 2023, 10:43 AM CDT

Added on Jun 26, 2023, 10:04 AM CDT

Added by Gabriel David

Issue detail

#142: Architectural Issues



ID	#142
Pin	8
Status	■ Open
Type	AI Architectural Issues > Architectural Issues



Standard fields

Description	Exposed rebar in exterior column.
Assigned to	—
Created by	Gabriel David (Cordogan Clark)
Created on	Jun 21, 2023
Location	Village Hall - First Floor
Location details	—
Due date	—
Start date	—
Placement	05 (Village Hall - First Floor Plan)
Root cause	—

Images



IMG_3601

Taken on Jun 8, 2023, 10:48 AM CDT

Added on Jun 8, 2023, 10:48 AM CDT

Added by Gabriel David



IMG_3600

Taken on Jun 8, 2023, 10:48 AM CDT

Added on Jun 8, 2023, 10:48 AM CDT

Added by Gabriel David



[20230608_104730](#)

Taken on Jun 8, 2023, 10:47 AM CDT

Added on Jun 26, 2023, 10:06 AM CDT

Added by Gabriel David

Issue detail

#143: Architectural Issues



ID	#143
Pin	9
Status	 Open
Type	AI Architectural Issues > Architectural Issues

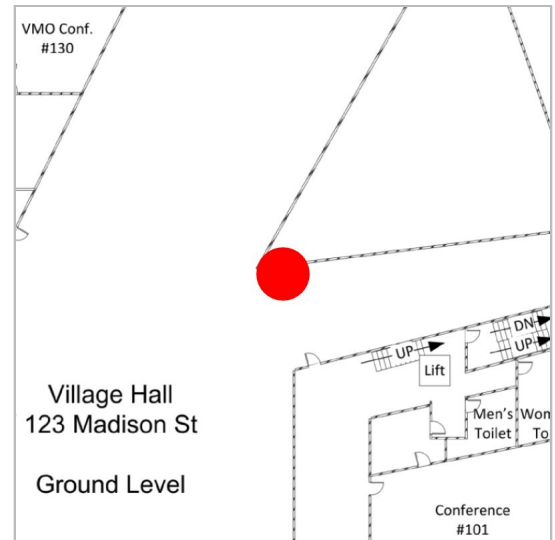

Standard fields

Description	Cracked masonry in arch.
Assigned to	—
Created by	Gabriel David (Cordogan Clark)
Created on	Jun 21, 2023
Location	Village Hall - First Floor
Location details	—
Due date	—
Start date	—
Placement	05 (Village Hall - First Floor Plan)
Root cause	—

Images



[IMG_3607](#)

Taken on Jun 8, 2023, 10:51 AM CDT

Added on Jun 8, 2023, 10:51 AM CDT

Added by Gabriel David



[IMG_3606](#)

Taken on Jun 8, 2023, 10:51 AM CDT

Added on Jun 8, 2023, 10:51 AM CDT

Added by Gabriel David

Issue detail

#144: Architectural Issues



ID	#144
Pin	10
Status	 Open
Type	AI Architectural Issues > Architectural Issues

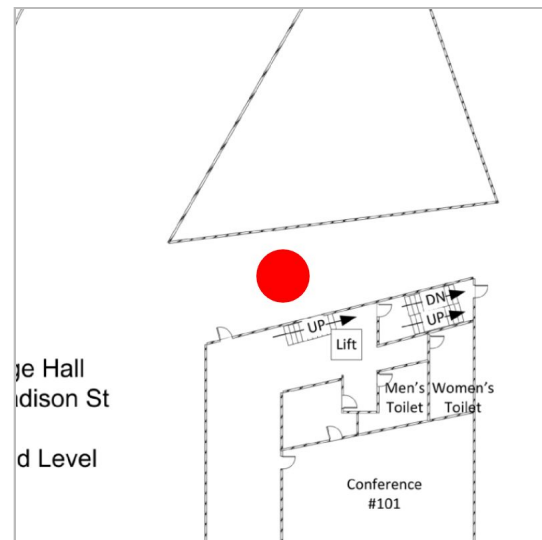

Standard fields

Description	Surface corrosion and rusting exterior steel tube passageway.
Assigned to	—
Created by	Gabriel David (Cordogan Clark)
Created on	Jun 21, 2023
Location	Village Hall - First Floor
Location details	—
Due date	—
Start date	—
Placement	05 (Village Hall - First Floor Plan)
Root cause	—

Images



[IMG_3602](#)

Taken on Jun 8, 2023, 10:49 AM CDT

Added on Jun 8, 2023, 10:49 AM CDT

Added by Gabriel David



[20230608_104832](#)

Taken on Jun 8, 2023, 10:48 AM CDT

Added on Jun 26, 2023, 10:06 AM CDT

Added by Gabriel David

Issue detail

#145: Architectural Issues



ID	#145
Pin	11
Status	■ Open
Type	AI Architectural Issues > Architectural Issues

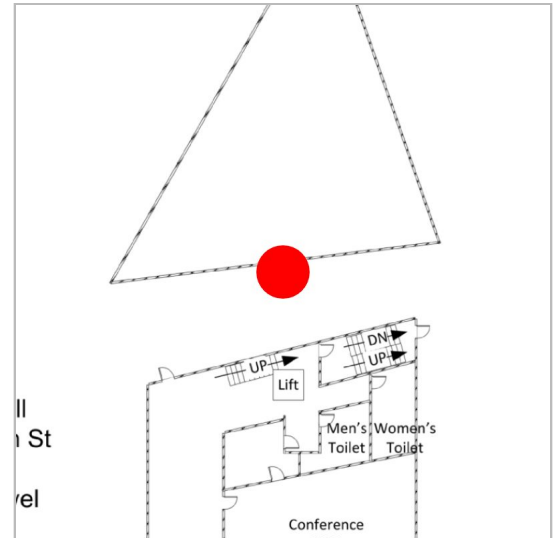

Standard fields

Description	Masonry damage underneath exterior stairs. Corrosion at the metal panning at the top of the stairs.
Assigned to	—
Created by	Gabriel David (Cordogan Clark)
Created on	Jun 21, 2023
Location	Village Hall - First Floor
Location details	—
Due date	—
Start date	—
Placement	05 (Village Hall - First Floor Plan)
Root cause	—

Images



[20230608_105838_photo](#)

Taken on Jun 8, 2023, 10:58 AM CDT

Added on Jun 8, 2023, 10:58 AM CDT

Added by Gabriel David

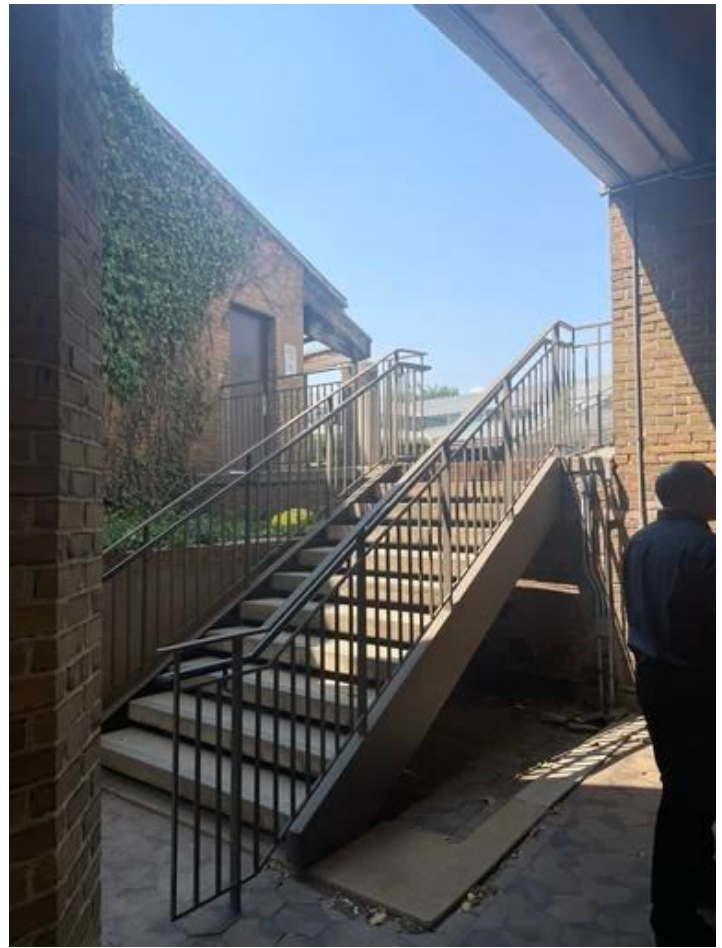

[20230608_105847_photo](#)

Taken on Jun 8, 2023, 10:58 AM CDT

Added on Jun 8, 2023, 10:58 AM CDT

Added by Gabriel David



[20230608_105829_photo](#)

Taken on Jun 8, 2023, 10:58 AM CDT

Added on Jun 8, 2023, 10:58 AM CDT

Added by Gabriel David



[20230608_105729](#)

Taken on Jun 8, 2023, 10:57 AM CDT

Added on Jun 26, 2023, 10:17 AM CDT

Added by Gabriel David



[20230608_105741](#)

Taken on Jun 8, 2023, 10:57 AM CDT

Added on Jun 26, 2023, 10:18 AM CDT

Added by Gabriel David



[20230608_105735](#)

Taken on Jun 8, 2023, 10:57 AM CDT

Added on Jun 26, 2023, 10:18 AM CDT

Added by Gabriel David



[20230608_105731](#)

Taken on Jun 8, 2023, 10:57 AM CDT

Added on Jun 26, 2023, 10:18 AM CDT

Added by Gabriel David

Issue detail

#146: Architectural Issues



ID	#146
Pin	12
Status	<div></div> Open
Type	<div>AI</div> Architectural Issues > Architectural Issues

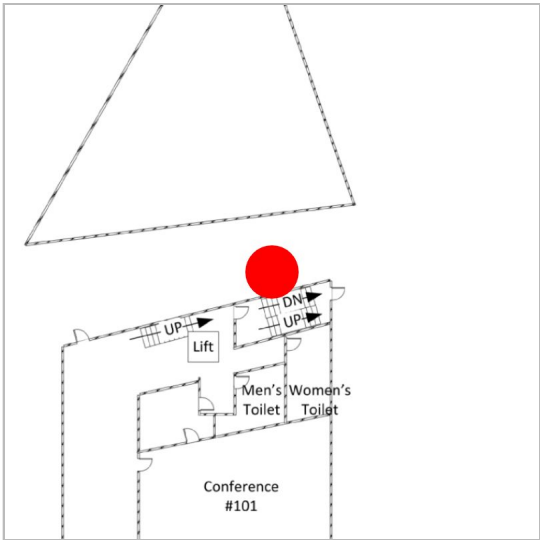

Standard fields

Description	Exposed rebar in concrete.
Assigned to	—
Created by	Gabriel David (Cordogan Clark)
Created on	Jun 21, 2023
Location	Village Hall - First Floor
Location details	—
Due date	—
Start date	—
Placement	05 (Village Hall - First Floor Plan)
Root cause	—

Images



[IMG_3619](#)

Taken on Jun 8, 2023, 11:00 AM CDT

Added on Jun 8, 2023, 11:00 AM CDT

Added by Gabriel David



[IMG_3618](#)

Taken on Jun 8, 2023, 11:00 AM CDT

Added on Jun 8, 2023, 11:00 AM CDT

Added by Gabriel David

Issue detail

#147: Architectural Issues



ID	#147
Pin	13
Status	<div>Open</div>
Type	<div>AI</div> Architectural Issues > Architectural Issues

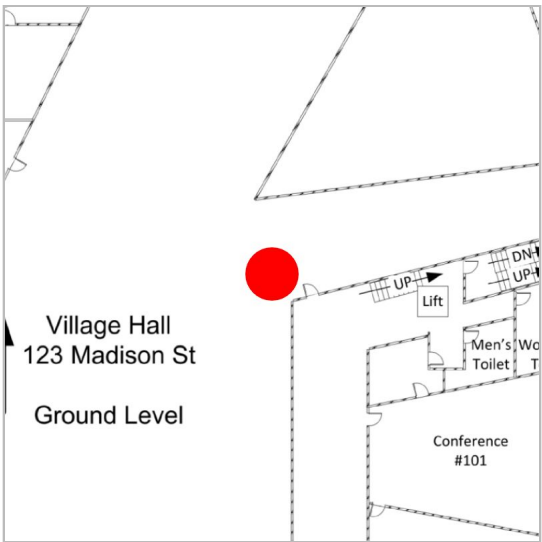

Standard fields

Description	Organic growth at the corner and along the edge of the tiled area.
Assigned to	—
Created by	Gabriel David (Cordogan Clark)
Created on	Jun 21, 2023
Location	Village Hall - First Floor
Location details	—
Due date	—
Start date	—
Placement	05 (Village Hall - First Floor Plan)
Root cause	—

Images



[20230608_105012_photo](#)

Taken on Jun 8, 2023, 10:50 AM CDT

Added on Jun 8, 2023, 10:50 AM CDT

Added by Gabriel David



[20230608_105010_photo](#)

Taken on Jun 8, 2023, 10:50 AM CDT

Added on Jun 8, 2023, 10:50 AM CDT

Added by Gabriel David



[20230608_105017_photo](#)

Taken on Jun 8, 2023, 10:50 AM CDT

Added on Jun 8, 2023, 10:50 AM CDT

Added by Gabriel David

Issue detail

#151: Architectural Issues



ID	#151
Pin	14
Status	■ Open
Type	AI Architectural Issues > Architectural Issues

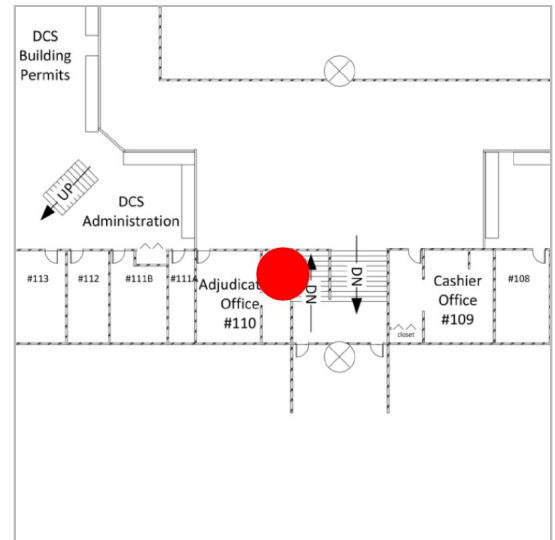

Standard fields

Description	Cable penetrations not sealed.
Assigned to	—
Created by	Gabriel David (Cordogan Clark)
Created on	Jun 21, 2023
Location	Village Hall - First Floor
Location details	—
Due date	—
Start date	—
Placement	05 (Village Hall - First Floor Plan)
Root cause	—

Images



[20230608_145551_photo](#)

Taken on Jun 8, 2023, 9:55 AM CDT

Added on Jun 8, 2023, 9:56 AM CDT

Added by Alejandro Rojas



[20230608_145600_photo](#)

Taken on Jun 8, 2023, 9:56 AM CDT

Added on Jun 8, 2023, 9:56 AM CDT

Added by Alejandro Rojas



[20230608_095515](#)

Taken on Jun 8, 2023, 9:55 AM CDT

Added on Jun 26, 2023, 8:54 AM CDT

Added by Gabriel David



[20230608_095741](#)

Taken on Jun 8, 2023, 9:57 AM CDT

Added on Jun 26, 2023, 8:55 AM CDT

Added by Gabriel David

Issue detail

#153: Architectural Issues



ID	#153
Pin	15
Status	■ Open
Type	AI Architectural Issues > Architectural Issues

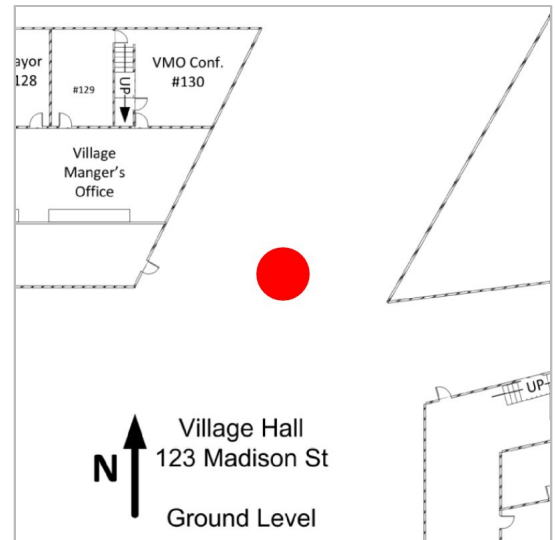

Standard fields

Description	Railing loose. Concrete cracked.
Assigned to	—
Created by	Gabriel David (Cordogan Clark)
Created on	Jun 21, 2023
Location	Village Hall - First Floor
Location details	—
Due date	—
Start date	—
Placement	05 (Village Hall - First Floor Plan)
Root cause	—

Images



[20230608_155228_photo](#)

Taken on Jun 8, 2023, 10:52 AM CDT

Added on Jun 8, 2023, 10:53 AM CDT

Added by Alejandro Rojas

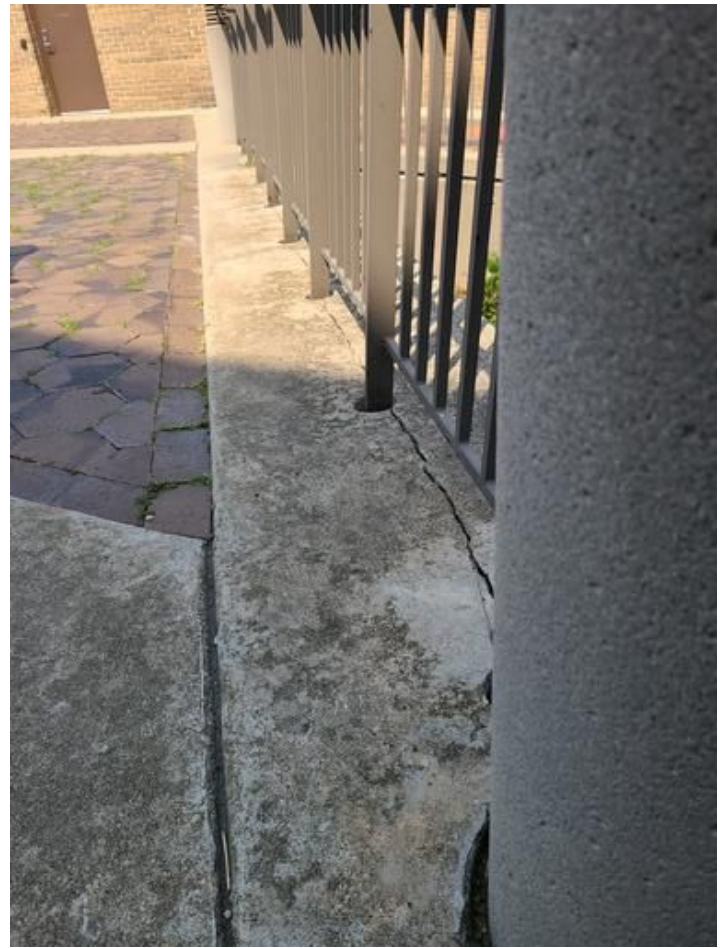

[20230608_155235_photo](#)

Taken on Jun 8, 2023, 10:52 AM CDT

Added on Jun 8, 2023, 10:53 AM CDT

Added by Alejandro Rojas

[20230608_155238_photo](#)

Taken on Jun 8, 2023, 10:52 AM CDT

Added on Jun 8, 2023, 10:53 AM CDT

Added by Alejandro Rojas

[20230608_155300_photo](#)

Taken on Jun 8, 2023, 10:53 AM CDT

Added on Jun 8, 2023, 10:53 AM CDT

Added by Alejandro Rojas

[20230608_155309_photo](#)

Taken on Jun 8, 2023, 10:53 AM CDT

Added on Jun 8, 2023, 10:53 AM CDT

Added by Alejandro Rojas

[20230608_155433_photo](#)

Taken on Jun 8, 2023, 10:54 AM CDT

Added on Jun 8, 2023, 10:54 AM CDT

Added by Alejandro Rojas



[20230608_155443_photo](#)

Taken on Jun 8, 2023, 10:54 AM CDT

Added on Jun 8, 2023, 10:55 AM CDT

Added by Alejandro Rojas

Videos



[20230608_105213_video](#)

Taken on Jun 8, 2023, 3:52 PM CDT

Added on Jun 8, 2023, 10:53 AM CDT

Added by Alejandro Rojas

Issue detail

#154: Architectural Issues



ID	#154
Pin	16
Status	■ Open
Type	AI Architectural Issues > Architectural Issues

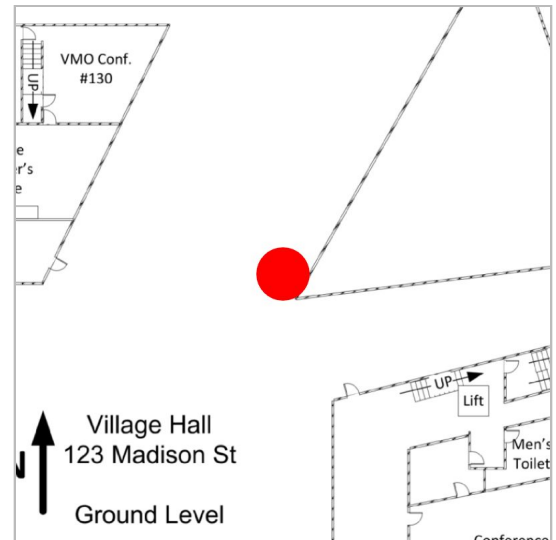

Standard fields

Description	Corrosion at steel connections.
Assigned to	—
Created by	Gabriel David (Cordogan Clark)
Created on	Jun 21, 2023
Location	Village Hall - First Floor
Location details	—
Due date	—
Start date	—
Placement	05 (Village Hall - First Floor Plan)
Root cause	—

Images



[20230608_155028_photo](#)

Taken on Jun 8, 2023, 10:50 AM CDT

Added on Jun 8, 2023, 10:50 AM CDT

Added by Alejandro Rojas

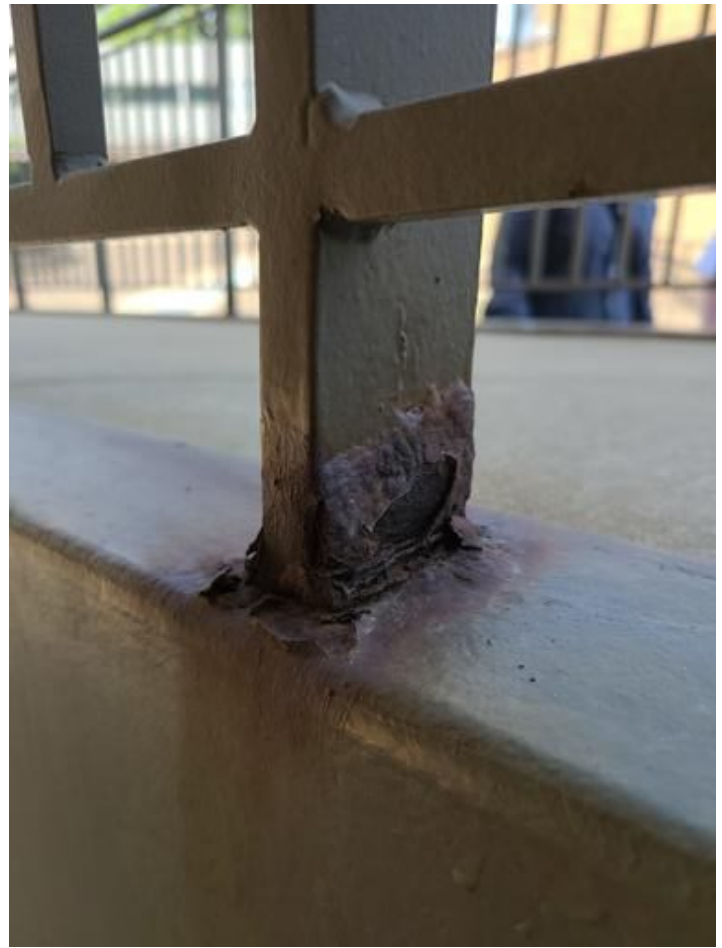

[20230608_155037_photo](#)

Taken on Jun 8, 2023, 10:50 AM CDT

Added on Jun 8, 2023, 10:50 AM CDT

Added by Alejandro Rojas

Issue detail

#253: Architectural Issues



ID	#253
Pin	17
Status	■ Open
Type	AI Architectural Issues > Architectural Issues

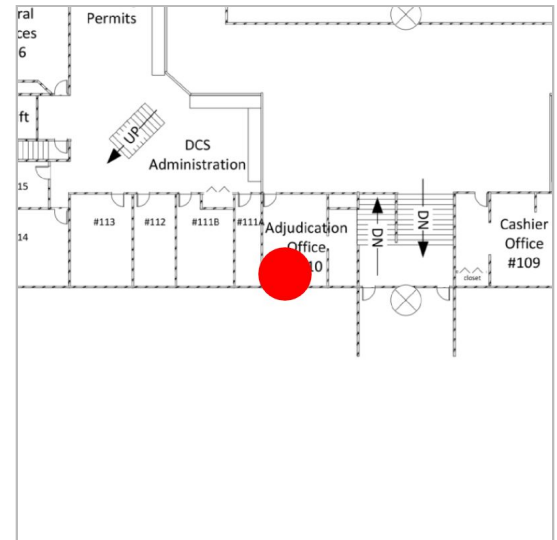

Standard fields

Description	Images of window in Adjudication Office. Note corrosion on the frame.
Assigned to	—
Created by	Gabriel David (Cordogan Clark)
Created on	Jun 26, 2023
Location	Village Hall - First Floor
Location details	—
Due date	—
Start date	—
Placement	05 (Village Hall - First Floor Plan)
Root cause	—

Images



[20230608_095806](#)

Taken on Jun 8, 2023, 9:58 AM CDT

Added on Jun 26, 2023, 8:56 AM CDT

Added by Gabriel David



[20230608_095802](#)

Taken on Jun 8, 2023, 9:58 AM CDT

Added on Jun 26, 2023, 8:56 AM CDT

Added by Gabriel David

Issue detail

#255: Architectural Issues



ID	#255
Pin	18
Status	■ Open
Type	AI Architectural Issues > Architectural Issues

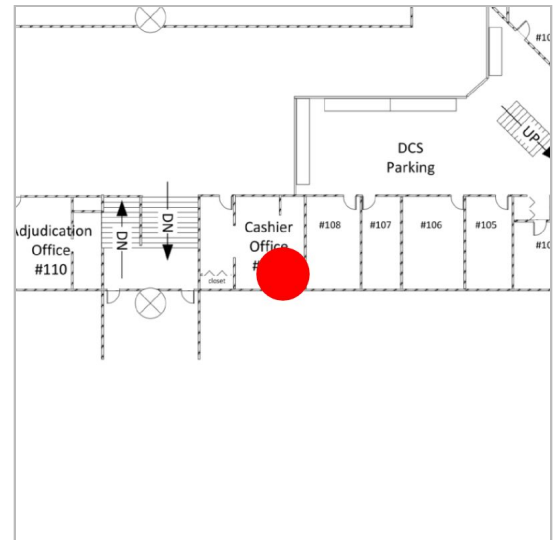

Standard fields

Description	Close inspection of window frame damage.
Assigned to	—
Created by	Gabriel David (Cordogan Clark)
Created on	Jun 26, 2023
Location	Village Hall - First Floor
Location details	—
Due date	—
Start date	—
Placement	05 (Village Hall - First Floor Plan)
Root cause	—

Images



[20230608_100100](#)

Taken on Jun 8, 2023, 10:01 AM CDT

Added on Jun 26, 2023, 9:01 AM CDT

Added by Gabriel David



[20230608_100052](#)

Taken on Jun 8, 2023, 10:00 AM CDT

Added on Jun 26, 2023, 9:01 AM CDT

Added by Gabriel David

Issue detail

#262: Architectural Issues



ID	#262
Pin	19
Status	■ Open
Type	AI Architectural Issues > Architectural Issues

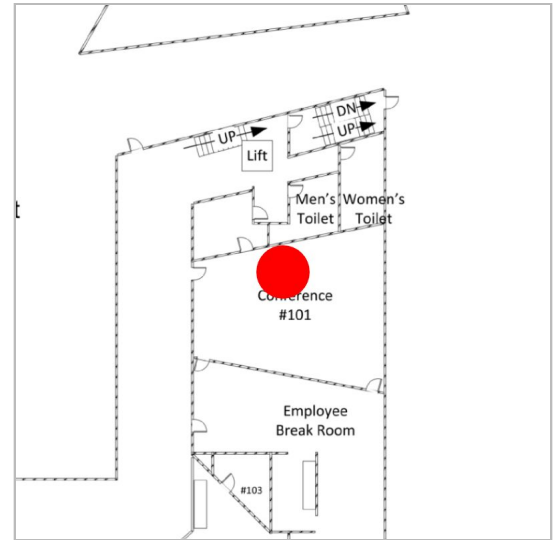

Standard fields

Description	Wood supports warping slightly.
Assigned to	—
Created by	Gabriel David (Cordogan Clark)
Created on	Jun 26, 2023
Location	Village Hall - First Floor
Location details	—
Due date	—
Start date	—
Placement	05 (Village Hall - First Floor Plan)
Root cause	—

Images



[20230608_101607](#)

Taken on Jun 8, 2023, 10:16 AM CDT

Added on Jun 26, 2023, 9:10 AM CDT

Added by Gabriel David

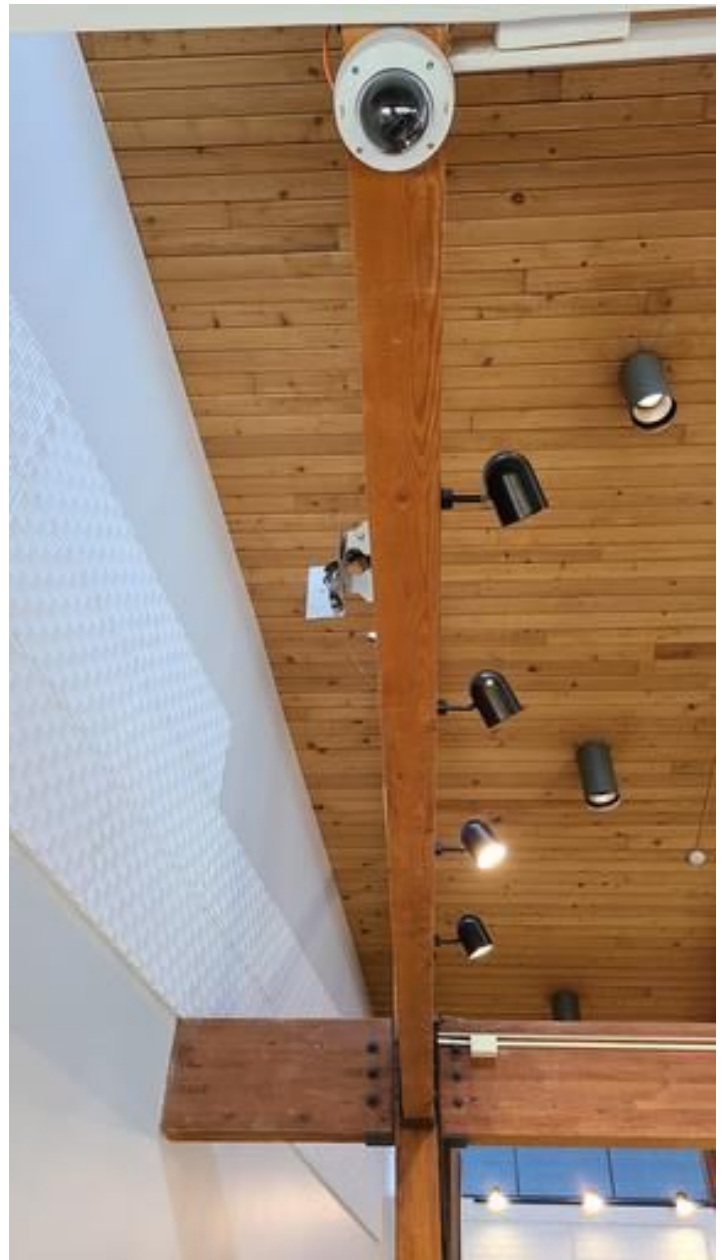

[20230608_101605](#)

Taken on Jun 8, 2023, 10:16 AM CDT

Added on Jun 26, 2023, 9:10 AM CDT

Added by Gabriel David



[20230608_101547](#)

Taken on Jun 8, 2023, 10:15 AM CDT

Added on Jun 26, 2023, 9:10 AM CDT

Added by Gabriel David



[20230608_101544](#)

Taken on Jun 8, 2023, 10:15 AM CDT

Added on Jun 26, 2023, 9:10 AM CDT

Added by Gabriel David



[20230608_101459](#)

Taken on Jun 8, 2023, 10:14 AM CDT

Added on Jun 26, 2023, 9:10 AM CDT

Added by Gabriel David



[20230608_101455](#)

Taken on Jun 8, 2023, 10:14 AM CDT

Added on Jun 26, 2023, 9:10 AM CDT

Added by Gabriel David

Issue detail

#263: Architectural Issues



ID	#263
Pin	20
Status	 Open
Type	AI Architectural Issues > Architectural Issues

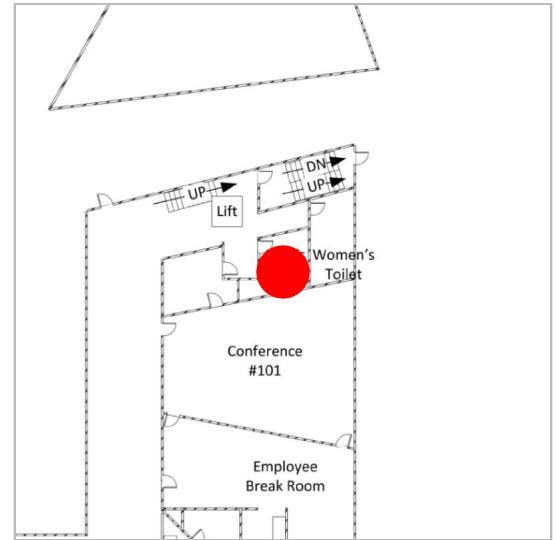

Standard fields

Description	Wall paint cracking and peeling above and around sink.
Assigned to	—
Created by	Gabriel David (Cordogan Clark)
Created on	Jun 26, 2023
Location	Village Hall - First Floor
Location details	—
Due date	—
Start date	—
Placement	05 (Village Hall - First Floor Plan)
Root cause	—

Images



[20230608_101730](#)

Taken on Jun 8, 2023, 10:17 AM CDT

Added on Jun 26, 2023, 9:12 AM CDT

Added by Gabriel David

Issue detail

#290: Architectural Issues



ID	#290
Pin	21
Status	 Open
Type	AI Architectural Issues > Architectural Issues

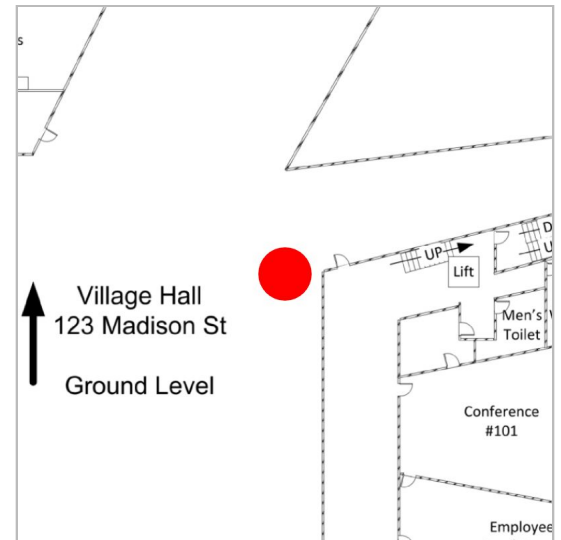

Standard fields

Description	Ivy growth at support connections.
Assigned to	—
Created by	Gabriel David (Cordogan Clark)
Created on	Jun 26, 2023
Location	Village Hall - First Floor
Location details	—
Due date	—
Start date	—
Placement	05 (Village Hall - First Floor Plan)
Root cause	—

Images



[20230608_104857](#)

Taken on Jun 8, 2023, 10:48 AM CDT

Added on Jun 26, 2023, 10:10 AM CDT

Added by Gabriel David

Issue detail

#291: Architectural Issues



ID	#291
Pin	22
Status	■ Open
Type	AI Architectural Issues > Architectural Issues

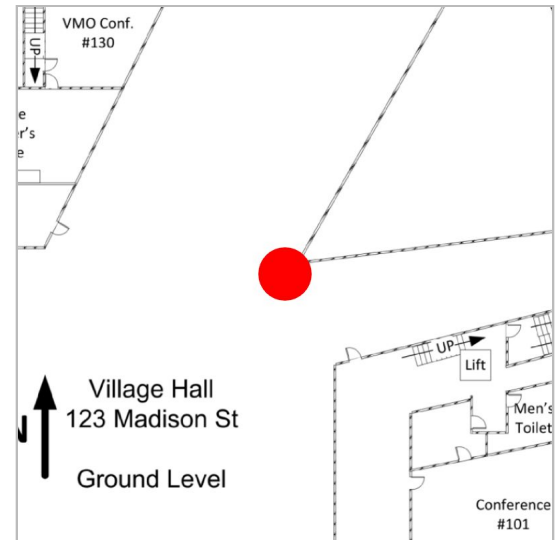

Standard fields

Description	Rusting and corrosion.
Assigned to	—
Created by	Gabriel David (Cordogan Clark)
Created on	Jun 26, 2023
Location	Village Hall - First Floor
Location details	—
Due date	—
Start date	—
Placement	05 (Village Hall - First Floor Plan)
Root cause	—

Images



[20230608_104945](#)

Taken on Jun 8, 2023, 10:49 AM CDT

Added on Jun 26, 2023, 10:11 AM CDT

Added by Gabriel David

Issue detail

#294: Architectural Issues



ID	#294
Pin	23
Status	■ Open
Type	AI Architectural Issues > Architectural Issues

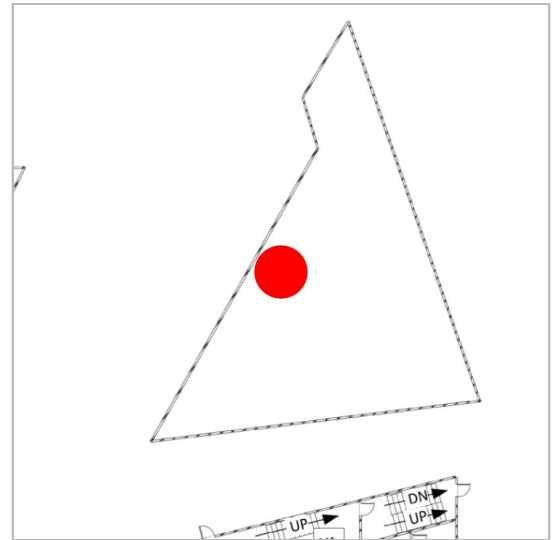

Standard fields

Description	Damaged masonry.
Assigned to	—
Created by	Gabriel David (Cordogan Clark)
Created on	Jun 26, 2023
Location	Village Hall - First Floor
Location details	—
Due date	—
Start date	—
Placement	05 (Village Hall - First Floor Plan)
Root cause	—

Images



[20230608_105703](#)

Taken on Jun 8, 2023, 10:57 AM CDT

Added on Jun 26, 2023, 10:15 AM CDT

Added by Gabriel David

Issue detail

#295: Architectural Issues



ID	#295
Pin	24
Status	■ Open
Type	AI Architectural Issues > Architectural Issues

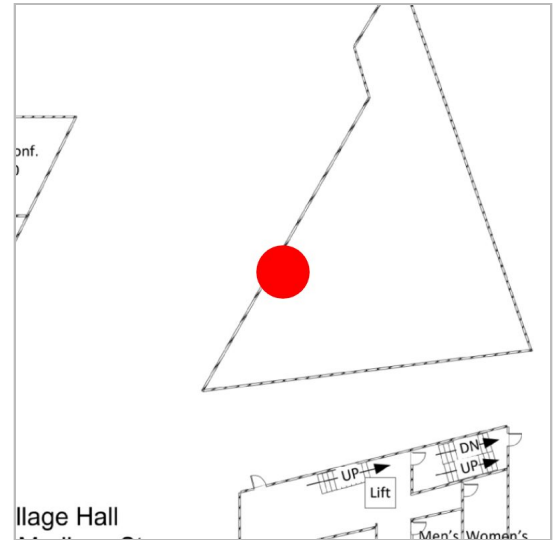

Standard fields

Description	Cracked underside.
Assigned to	—
Created by	Gabriel David (Cordogan Clark)
Created on	Jun 26, 2023
Location	Village Hall - First Floor
Location details	—
Due date	—
Start date	—
Placement	05 (Village Hall - First Floor Plan)
Root cause	—

Images



[20230608_105711](#)

Taken on Jun 8, 2023, 10:57 AM CDT

Added on Jun 26, 2023, 10:16 AM CDT

Added by Gabriel David

Issue detail

#303: Architectural Issues



ID	#303
Pin	25
Status	 Open
Type	AI Architectural Issues > Architectural Issues

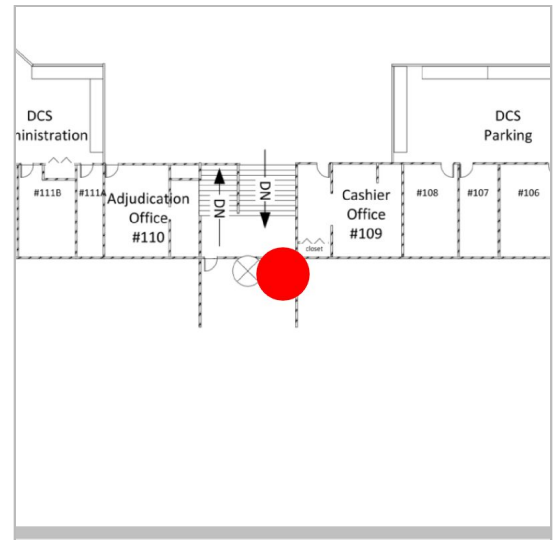

Standard fields

Description	Rusting and corroded door.
Assigned to	—
Created by	Gabriel David (Cordogan Clark)
Created on	Jun 26, 2023
Location	Village Hall - First Floor
Location details	—
Due date	—
Start date	—
Placement	05 (Village Hall - First Floor Plan)
Root cause	—

Images



[20230608_111102](#)

Taken on Jun 8, 2023, 11:11 AM CDT

Added on Jun 26, 2023, 10:37 AM CDT

Added by Gabriel David



[20230608_111114](#)

Taken on Jun 8, 2023, 11:11 AM CDT

Added on Jun 26, 2023, 10:38 AM CDT

Added by Gabriel David

Issue detail

#305: Architectural Issues



ID	#305
Pin	26
Status	 Open
Type	AI Architectural Issues > Architectural Issues

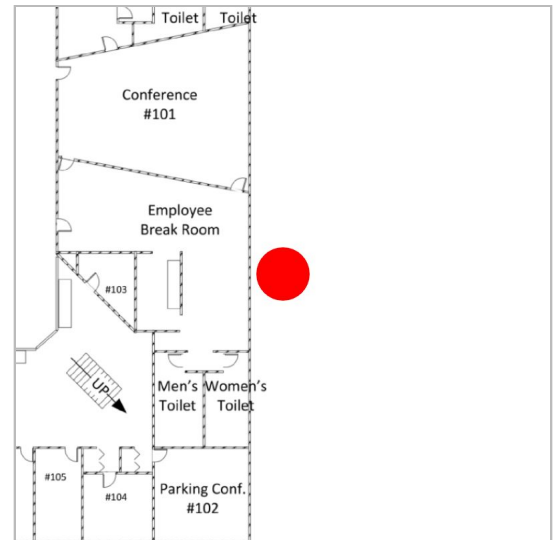

Standard fields

Description	Gap between steel lintel and masonry.
Assigned to	—
Created by	Gabriel David (Cordogan Clark)
Created on	Jun 26, 2023
Location	Village Hall - First Floor
Location details	—
Due date	—
Start date	—
Placement	05 (Village Hall - First Floor Plan)
Root cause	—

Images



[20230608_111957](#)

Taken on Jun 8, 2023, 11:19 AM CDT

Added on Jun 26, 2023, 10:41 AM CDT

Added by Gabriel David

Issue detail

#306: Architectural Issues



ID	#306
Pin	27
Status	■ Open
Type	AI Architectural Issues > Architectural Issues

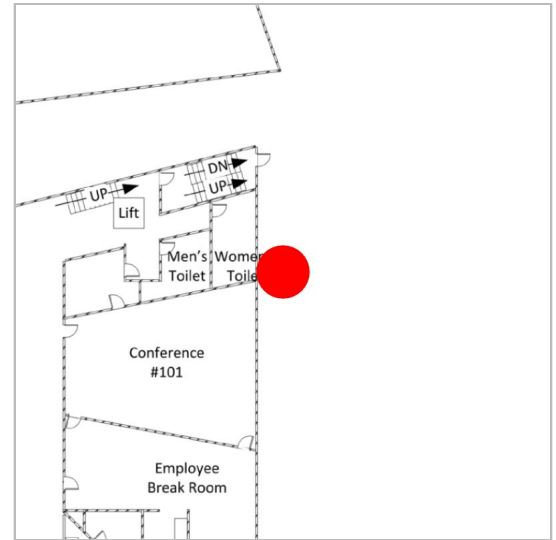

Standard fields

Description	Pipe obscured by excess overgrowth.
Assigned to	—
Created by	Gabriel David (Cordogan Clark)
Created on	Jun 26, 2023
Location	Village Hall - First Floor
Location details	—
Due date	—
Start date	—
Placement	05 (Village Hall - First Floor Plan)
Root cause	—

Images



[20230608_112030](#)

Taken on Jun 8, 2023, 11:20 AM CDT

Added on Jun 26, 2023, 10:41 AM CDT

Added by Gabriel David

Issue detail

#311: Architectural Issues



ID	#311
Pin	28
Status	 Open
Type	AI Architectural Issues > Architectural Issues

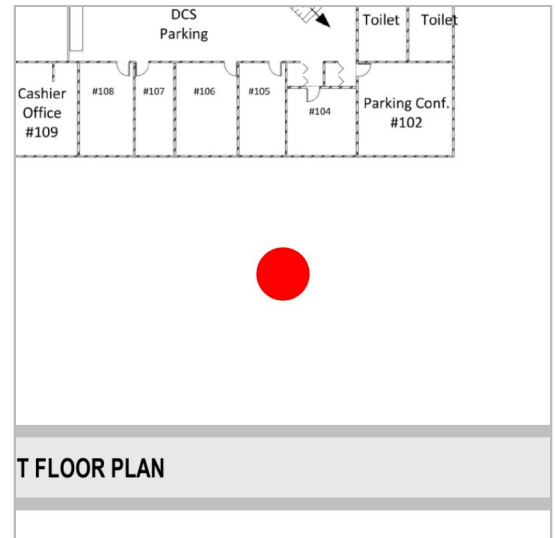

Standard fields

Description	Missing portion of tree grate.
Assigned to	—
Created by	Gabriel David (Cordogan Clark)
Created on	Jun 26, 2023
Location	Village Hall - First Floor
Location details	—
Due date	—
Start date	—
Placement	05 (Village Hall - First Floor Plan)
Root cause	—

Images



[20230608_112504](#)

Taken on Jun 8, 2023, 11:25 AM CDT

Added on Jun 26, 2023, 10:51 AM CDT

Added by Gabriel David

Issue detail

#313: Architectural Issues



ID	#313
Pin	29
Status	 Open
Type	AI Architectural Issues > Architectural Issues

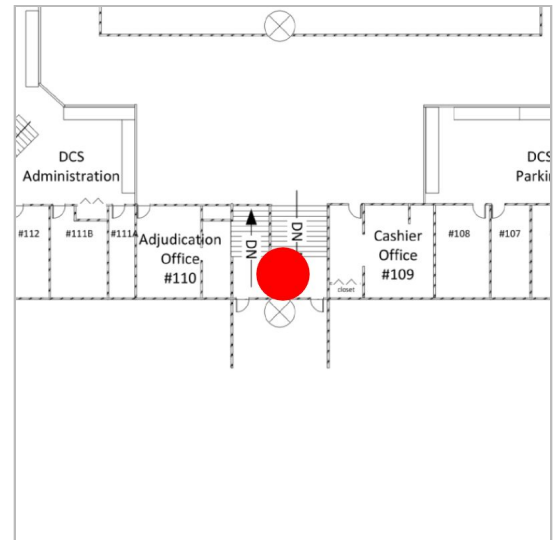

Standard fields

Description	Water staining at the underside of wood decking in the South entrance
Assigned to	—
Created by	Gabriel David (Cordogan Clark)
Created on	Jun 26, 2023
Location	Village Hall - First Floor
Location details	—
Due date	—
Start date	—
Placement	05 (Village Hall - First Floor Plan)
Root cause	—

Images



[20230608_111054](#)

Taken on Jun 8, 2023, 11:10 AM CDT

Added on Jun 26, 2023, 10:59 AM CDT

Added by Gabriel David



[20230608_111052](#)

Taken on Jun 8, 2023, 11:10 AM CDT

Added on Jun 26, 2023, 10:59 AM CDT

Added by Gabriel David

Issue detail

#289: Architectural Issue



ID	#289
Pin	30
Status	■ Open
Type	AI Architectural Issues > Architectural Issues

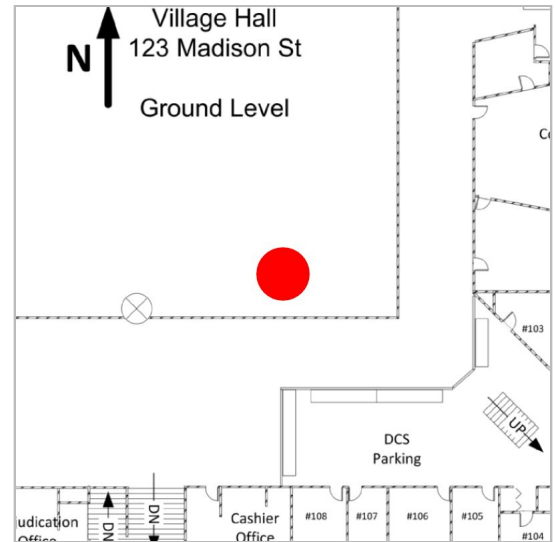

Standard fields

Description	Ivy growth along beams.
Assigned to	—
Created by	Gabriel David (Cordogan Clark)
Created on	Jun 26, 2023
Location	Village Hall - First Floor
Location details	—
Due date	—
Start date	—
Placement	05 (Village Hall - First Floor Plan)
Root cause	—

Images



[20230608_104718](#)

Taken on Jun 8, 2023, 10:47 AM CDT

Added on Jun 26, 2023, 10:05 AM CDT

Added by Gabriel David



[20230608_104701](#)

Taken on Jun 8, 2023, 10:47 AM CDT

Added on Jun 26, 2023, 10:05 AM CDT

Added by Gabriel David



[20230608_104655](#)

Taken on Jun 8, 2023, 10:46 AM CDT

Added on Jun 26, 2023, 10:05 AM CDT

Added by Gabriel David



[20230608_104647](#)

Taken on Jun 8, 2023, 10:46 AM CDT

Added on Jun 26, 2023, 10:05 AM CDT

Added by Gabriel David

04 (18 issues)

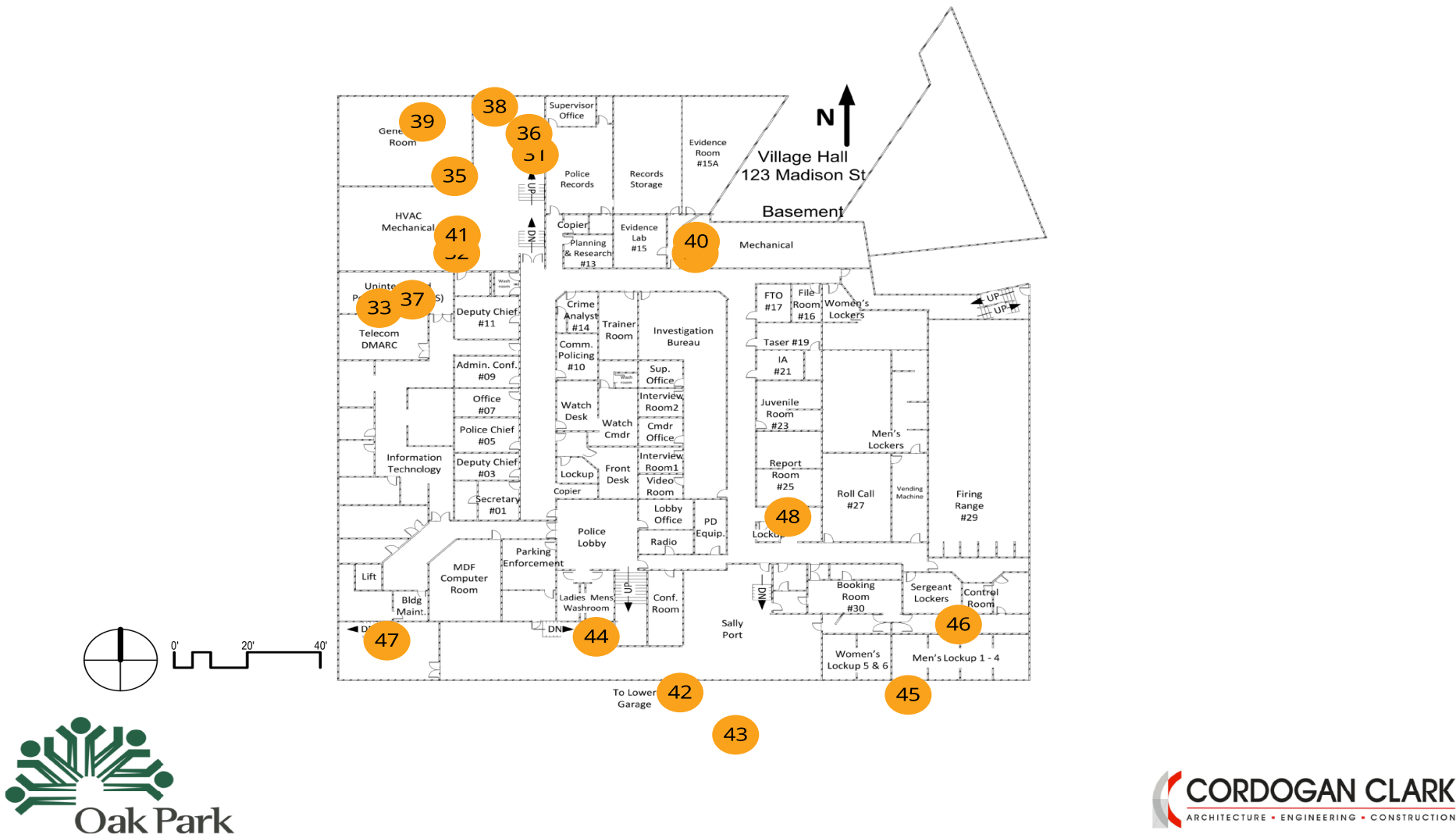

VILLAGE HALL - LOWER LEVEL PLAN

Issue detail

#124: Mechanical Issues



ID	#124
Pin	31
Status	■ Open
Type	MI Mechanical Issues > Mechanical Issues

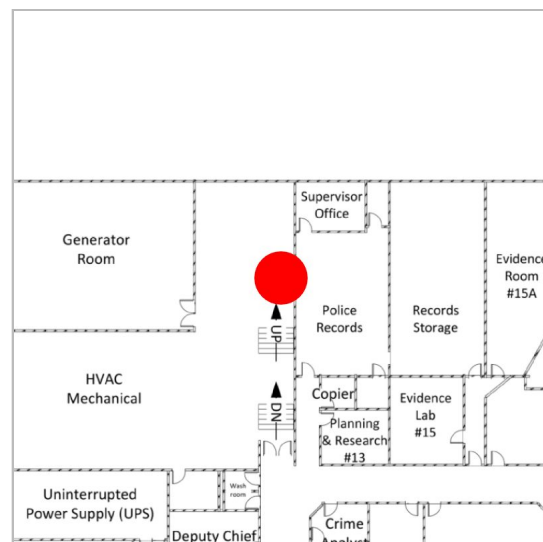

Standard fields

Description	Unsealed penetration into boiler room.
Assigned to	—
Created by	Gabriel David (Cordogan Clark)
Created on	Jun 21, 2023
Location	Village Hall - Lower Level
Location details	—
Due date	—
Start date	—
Placement	04 (Village Hall - Lower Level Plan)
Root cause	—

Images



[20230608_090319_photo](#)

Taken on Jun 8, 2023, 9:03 AM CDT

Added on Jun 8, 2023, 9:03 AM CDT

Added by Dominick Glatz



[20230608_090326_photo](#)

Taken on Jun 8, 2023, 9:03 AM CDT

Added on Jun 8, 2023, 9:03 AM CDT

Added by Dominick Glatz

Issue detail

#125: Mechanical Issues



ID	#125
Pin	32
Status	■ Open
Type	MI Mechanical Issues > Mechanical Issues

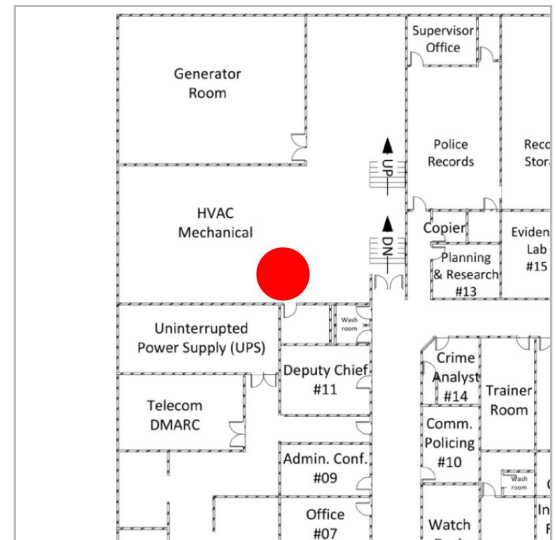

Standard fields

Description	Missing junction box cover.
Assigned to	—
Created by	Gabriel David (Cordogan Clark)
Created on	Jun 21, 2023
Location	Village Hall - Lower Level
Location details	—
Due date	—
Start date	—
Placement	04 (Village Hall - Lower Level Plan)
Root cause	—

Images



[20230608_085914_photo](#)

Taken on Jun 8, 2023, 8:59 AM CDT

Added on Jun 8, 2023, 9:02 AM CDT

Added by Dominick Glatz

Issue detail

#129: Mechanical Issues



ID	#129
Pin	33
Status	■ Open
Type	MI Mechanical Issues > Mechanical Issues

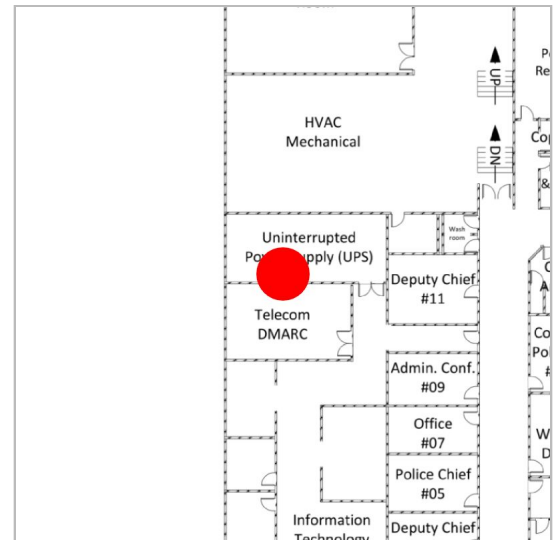

Standard fields

Description	Photo of damaged fire damper.
Assigned to	—
Created by	Gabriel David (Cordogan Clark)
Created on	Jun 21, 2023
Location	Village Hall - Lower Level
Location details	—
Due date	—
Start date	—
Placement	04 (Village Hall - Lower Level Plan)
Root cause	—

Images



[20230608_093327_photo](#)

Taken on Jun 8, 2023, 9:33 AM CDT

Added on Jun 8, 2023, 9:57 AM CDT

Added by Nathan Luptak

Issue detail

#119: Electrical Issues



ID	#119
Pin	34
Status	■ Open
Type	EI Electrical Issues > Electrical Issues

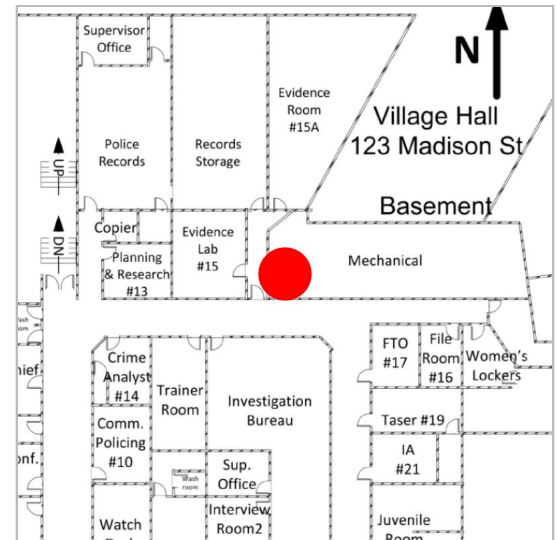

Standard fields

Description	Existing underground conduit flooding, for existing exterior grade lighting.
Assigned to	—
Created by	Gabriel David (Cordogan Clark)
Created on	Jun 21, 2023
Location	Village Hall - Lower Level
Location details	—
Due date	—
Start date	—
Placement	04 (Village Hall - Lower Level Plan)
Root cause	—

Images



[20230608_091932_photo](#)

Taken on Jun 8, 2023, 9:19 AM CDT

Added on Jun 8, 2023, 9:20 AM CDT

Added by Dominick Glatz



[20230608_091939_photo](#)

Taken on Jun 8, 2023, 9:19 AM CDT

Added on Jun 8, 2023, 9:20 AM CDT

Added by Dominick Glatz

Issue detail

#121: Electrical Issues



ID	#121
Pin	35
Status	■ Open
Type	EI Electrical Issues > Electrical Issues

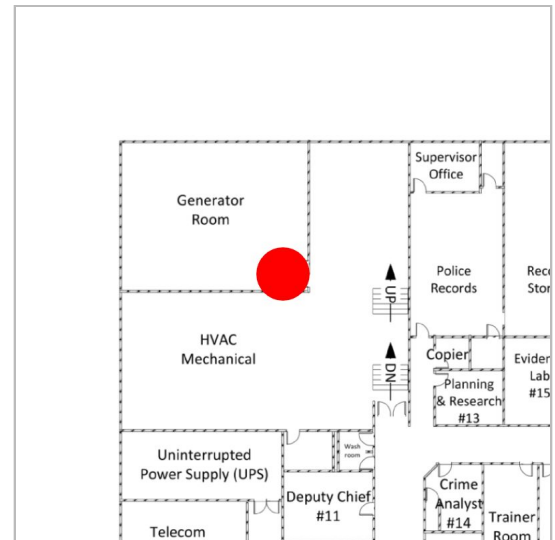

Standard fields

Description	Non-illuminated exit for path egress from boiler room.
Assigned to	—
Created by	Gabriel David (Cordogan Clark)
Created on	Jun 21, 2023
Location	Village Hall - Lower Level
Location details	—
Due date	—
Start date	—
Placement	04 (Village Hall - Lower Level Plan)
Root cause	—

Images



[20230608_083350_photo](#)

Taken on Jun 8, 2023, 8:33 AM CDT

Added on Jun 8, 2023, 8:34 AM CDT

Added by Dominick Glatz

Issue detail

#123: Electrical Issues



ID	#123
Pin	36
Status	■ Open
Type	EI Electrical Issues > Electrical Issues

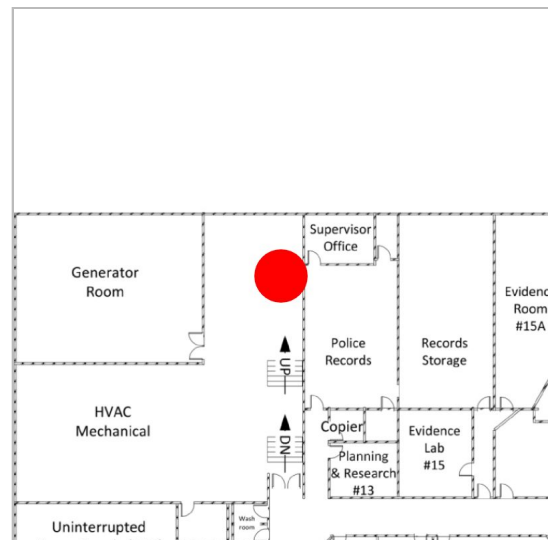

Standard fields

Description	Poor lighting for boiler room, recommend direct.
Assigned to	—
Created by	Gabriel David (Cordogan Clark)
Created on	Jun 21, 2023
Location	Village Hall - Lower Level
Location details	—
Due date	—
Start date	—
Placement	04 (Village Hall - Lower Level Plan)
Root cause	—

Images



[20230608_083907_photo](#)

Taken on Jun 8, 2023, 8:39 AM CDT

Added on Jun 8, 2023, 8:41 AM CDT

Added by Dominick Glatz



[20230608_133846807_iOS](#)

Taken on Jun 8, 2023, 8:38 AM CDT

Added on Jun 30, 2023, 9:03 AM CDT

Added by Gabriel David



[20230608_133918957_iOS](#)

Taken on Jun 8, 2023, 8:39 AM CDT

Added on Jun 30, 2023, 9:03 AM CDT

Added by Gabriel David



[20230608_133934216_iOS](#)

Taken on Jun 8, 2023, 8:39 AM CDT

Added on Jun 30, 2023, 9:02 AM CDT

Added by Gabriel David

Issue detail

#128: Electrical Issues



ID	#128
Pin	37
Status	■ Open
Type	EI Electrical Issues > Electrical Issues

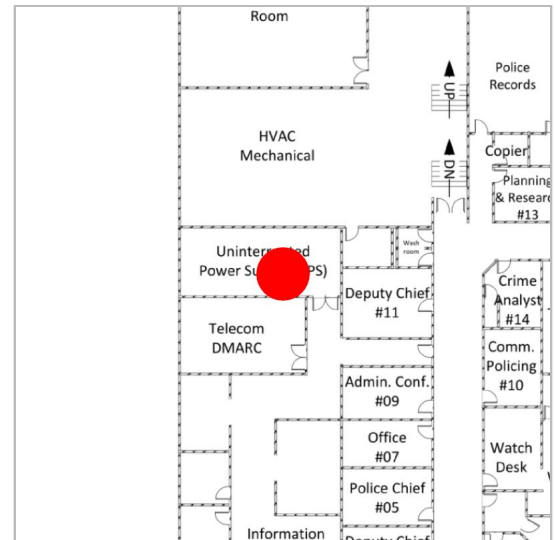

Standard fields

Description	Abandoned wires at UPS.
Assigned to	—
Created by	Gabriel David (Cordogan Clark)
Created on	Jun 21, 2023
Location	Village Hall - Lower Level
Location details	—
Due date	—
Start date	—
Placement	04 (Village Hall - Lower Level Plan)
Root cause	—

Images



[20230608_093137_photo](#)

Taken on Jun 8, 2023, 9:31 AM CDT

Added on Jun 8, 2023, 9:37 AM CDT

Added by Dominick Glatz

Issue detail

#362: Electrical Issues



ID	#362
Pin	38
Status	■ Open
Type	EI Electrical Issues > Electrical Issues

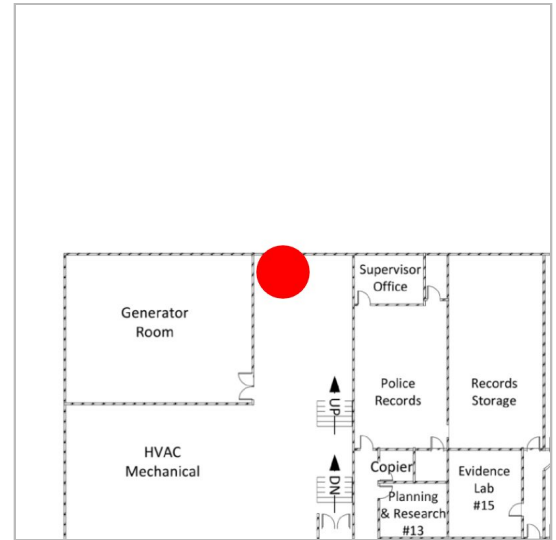

Standard fields

Description	Overall photo of missing connection. open penetration.
Assigned to	—
Created by	Gabriel David (Cordogan Clark)
Created on	Jun 30, 2023
Location	Village Hall - Lower Level
Location details	—
Due date	—
Start date	—
Placement	04 (Village Hall - Lower Level Plan)
Root cause	—

Images



[20230608_132302626_iOS](#)

Taken on Jun 8, 2023, 8:23 AM CDT

Added on Jun 30, 2023, 8:58 AM CDT

Added by Gabriel David

Issue detail

#364: Electrical Issues



ID	#364
Pin	39
Status	■ Open
Type	EI Electrical Issues > Electrical Issues

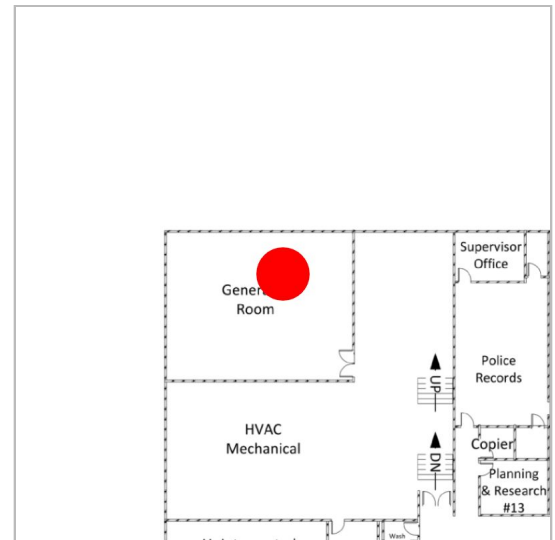

Standard fields

Description	Overall image of insulation peeling.
Assigned to	—
Created by	Gabriel David (Cordogan Clark)
Created on	Jun 30, 2023
Location	Village Hall - Lower Level
Location details	—
Due date	—
Start date	—
Placement	04 (Village Hall - Lower Level Plan)
Root cause	—

Images



[20230608_133934216_iOS](#)

Taken on Jun 8, 2023, 8:39 AM CDT

Added on Jun 30, 2023, 9:02 AM CDT

Added by Gabriel David

Issue detail

#117: Architectural Issues



ID	#117
Pin	40
Status	■ Open
Type	AI Architectural Issues > Architectural Issues

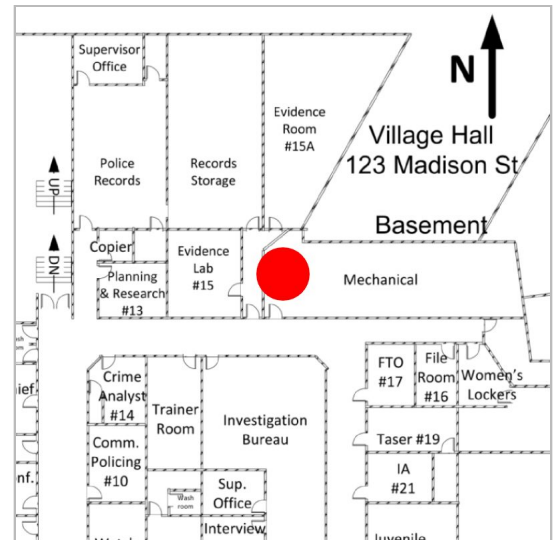

Standard fields

Description	Water in conduit when heavy rain.
Assigned to	—
Created by	Gabriel David (Cordogan Clark)
Created on	Jun 21, 2023
Location	Village Hall - Lower Level
Location details	—
Due date	—
Start date	—
Placement	04 (Village Hall - Lower Level Plan)
Root cause	—

Images



[20230608_134528_photo](#)

Taken on Jun 8, 2023, 8:45 AM CDT

Added on Jun 8, 2023, 8:48 AM CDT

Added by Alejandro Rojas



[20230608_134538_photo](#)

Taken on Jun 8, 2023, 8:45 AM CDT

Added on Jun 8, 2023, 8:49 AM CDT

Added by Alejandro Rojas



[20230608_134547_photo](#)

Taken on Jun 8, 2023, 8:45 AM CDT

Added on Jun 8, 2023, 8:49 AM CDT

Added by Alejandro Rojas



[20230608_134615_photo](#)

Taken on Jun 8, 2023, 8:46 AM CDT

Added on Jun 8, 2023, 8:49 AM CDT

Added by Alejandro Rojas

Issue detail

#126: Architectural Issues



ID	#126
Pin	41
Status	■ Open
Type	AI Architectural Issues > Architectural Issues

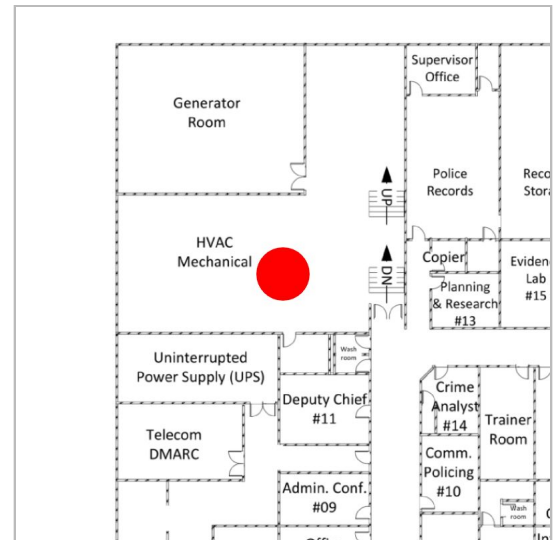

Standard fields

Description	Moisture damage.
Assigned to	—
Created by	Gabriel David (Cordogan Clark)
Created on	Jun 21, 2023
Location	Village Hall - Lower Level
Location details	—
Due date	—
Start date	—
Placement	04 (Village Hall - Lower Level Plan)
Root cause	—

Images



[20230608_132635_photo](#)

Taken on Jun 8, 2023, 8:26 AM CDT

Added on Jun 18, 2023, 1:20 AM CDT

Added by Alejandro Rojas



[20230608_082532](#)

Taken on Jun 8, 2023, 8:25 AM CDT

Added on Jun 23, 2023, 4:25 PM CDT

Added by Gabriel David

Issue detail

#132: Architectural Issues



ID	#132
Pin	42
Status	■ Open
Type	AI Architectural Issues > Architectural Issues

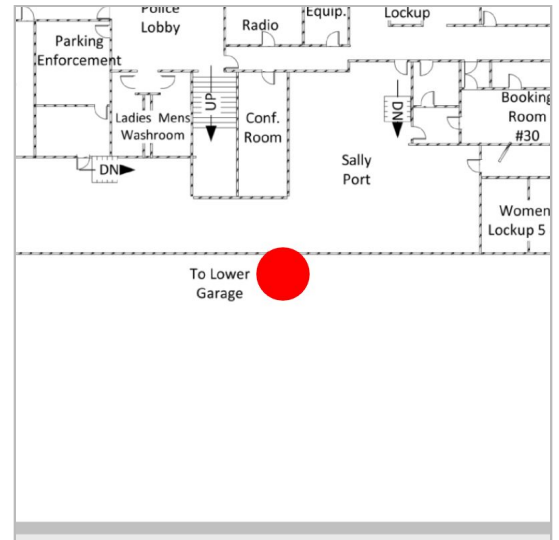

Standard fields

Description	Rusted exterior door near Sally Port across from Underground Police Parking.
Assigned to	—
Created by	Gabriel David (Cordogan Clark)
Created on	Jun 21, 2023
Location	Village Hall - Lower Level
Location details	—
Due date	—
Start date	—
Placement	04 (Village Hall - Lower Level Plan)
Root cause	—

Images



IMG_3470

Taken on Jun 8, 2023, 9:07 AM CDT

Added on Jun 8, 2023, 9:08 AM CDT

Added by Gabriel David



IMG_3469

Taken on Jun 8, 2023, 9:07 AM CDT

Added on Jun 8, 2023, 9:08 AM CDT

Added by Gabriel David



IMG_3472

Taken on Jun 8, 2023, 9:07 AM CDT

Added on Jun 8, 2023, 9:08 AM CDT

Added by Gabriel David

Issue detail

#133: Architectural Issues



ID	#133
Pin	43
Status	<div></div> Open
Type	<div>AI</div> Architectural Issues > Architectural Issues

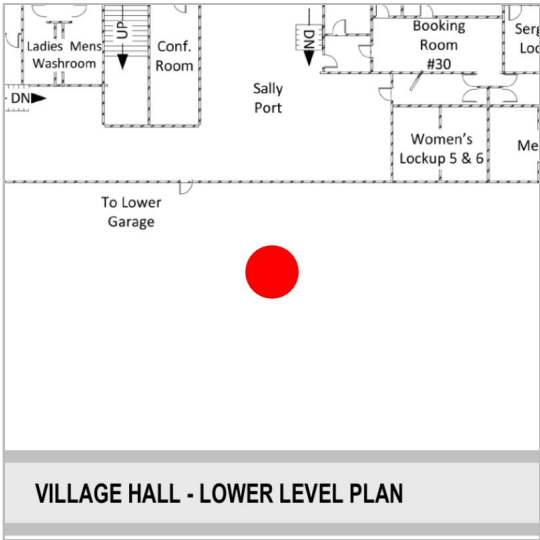

Standard fields

Description	Overall images of Underground Parking Garage.
Assigned to	—
Created by	Gabriel David (Cordogan Clark)
Created on	Jun 21, 2023
Location	Village Hall - Lower Level
Location details	—
Due date	—
Start date	—
Placement	04 (Village Hall - Lower Level Plan)
Root cause	—

Images



[20230608_140758_photo](#)

Taken on Jun 8, 2023, 9:07 AM CDT

Added on Jun 8, 2023, 9:13 AM CDT

Added by Alejandro Rojas



[20230608_140815_photo](#)

Taken on Jun 8, 2023, 9:08 AM CDT

Added on Jun 8, 2023, 9:13 AM CDT

Added by Alejandro Rojas



[20230608_140821_photo](#)

Taken on Jun 8, 2023, 9:08 AM CDT

Added on Jun 8, 2023, 9:13 AM CDT

Added by Alejandro Rojas



[20230608_140858_photo](#)

Taken on Jun 8, 2023, 9:08 AM CDT

Added on Jun 8, 2023, 9:13 AM CDT

Added by Alejandro Rojas

[20230608_140902_photo](#)

Taken on Jun 8, 2023, 9:09 AM CDT

Added on Jun 8, 2023, 9:13 AM CDT

Added by Alejandro Rojas

[20230608_140932_photo](#)

Taken on Jun 8, 2023, 9:09 AM CDT

Added on Jun 8, 2023, 9:13 AM CDT

Added by Alejandro Rojas

[20230608_140939_photo](#)

Taken on Jun 8, 2023, 9:09 AM CDT

Added on Jun 8, 2023, 9:13 AM CDT

Added by Alejandro Rojas

[20230608_141008_photo](#)

Taken on Jun 8, 2023, 9:10 AM CDT

Added on Jun 8, 2023, 9:14 AM CDT

Added by Alejandro Rojas

[20230608_141018_photo](#)

Taken on Jun 8, 2023, 9:10 AM CDT

Added on Jun 8, 2023, 9:14 AM CDT

Added by Alejandro Rojas

[20230608_141117_photo](#)

Taken on Jun 8, 2023, 9:11 AM CDT

Added on Jun 8, 2023, 9:14 AM CDT

Added by Alejandro Rojas

[20230608_141130_photo](#)

Taken on Jun 8, 2023, 9:11 AM CDT

Added on Jun 8, 2023, 9:14 AM CDT

Added by Alejandro Rojas

[20230608_141159_photo](#)

Taken on Jun 8, 2023, 9:11 AM CDT

Added on Jun 8, 2023, 9:14 AM CDT

Added by Alejandro Rojas

[20230608_141234_photo](#)

Taken on Jun 8, 2023, 9:12 AM CDT

Added on Jun 8, 2023, 9:14 AM CDT

Added by Alejandro Rojas

[20230608_141312_photo](#)

Taken on Jun 8, 2023, 9:13 AM CDT

Added on Jun 8, 2023, 9:14 AM CDT

Added by Alejandro Rojas



[20230608_141320_photo](#)

Taken on Jun 8, 2023, 9:13 AM CDT

Added on Jun 8, 2023, 9:16 AM CDT

Added by Alejandro Rojas

Issue detail

#135: Architectural Issues



ID	#135
Pin	44
Status	■ Open
Type	AI Architectural Issues > Architectural Issues

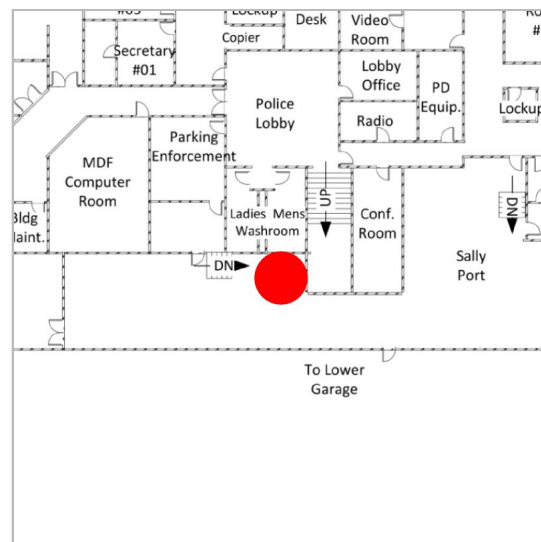

Standard fields

Description	Open penetration.
Assigned to	—
Created by	Gabriel David (Cordogan Clark)
Created on	Jun 21, 2023
Location	Village Hall - Lower Level
Location details	—
Due date	—
Start date	—
Placement	04 (Village Hall - Lower Level Plan)
Root cause	—

Images



[20230608_141557_photo](#)

Taken on Jun 8, 2023, 9:15 AM CDT

Added on Jun 8, 2023, 9:16 AM CDT

Added by Alejandro Rojas

Issue detail

#139: Architectural Issues



ID	#139
Pin	45
Status	<div>Open</div>
Type	<div>AI</div> Architectural Issues > Architectural Issues

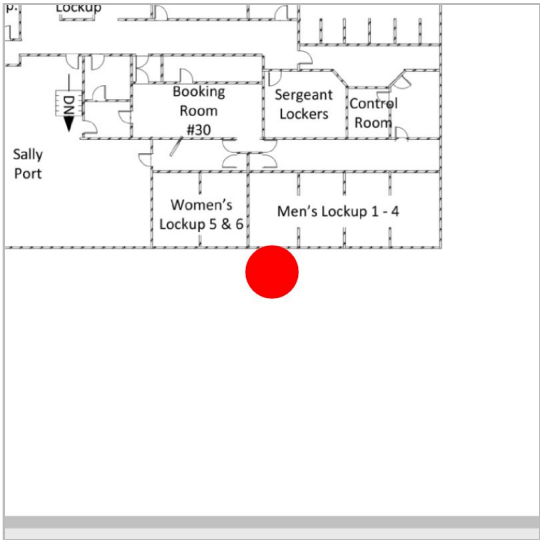

Standard fields

Description	Exposed rebar and concrete chipping away.
Assigned to	—
Created by	Gabriel David (Cordogan Clark)
Created on	Jun 21, 2023
Location	Village Hall - Lower Level
Location details	—
Due date	—
Start date	—
Placement	04 (Village Hall - Lower Level Plan)
Root cause	—

Images



[20230608_111508_photo](#)

Taken on Jun 8, 2023, 11:15 AM CDT

Added on Jun 8, 2023, 11:15 AM CDT

Added by Gabriel David

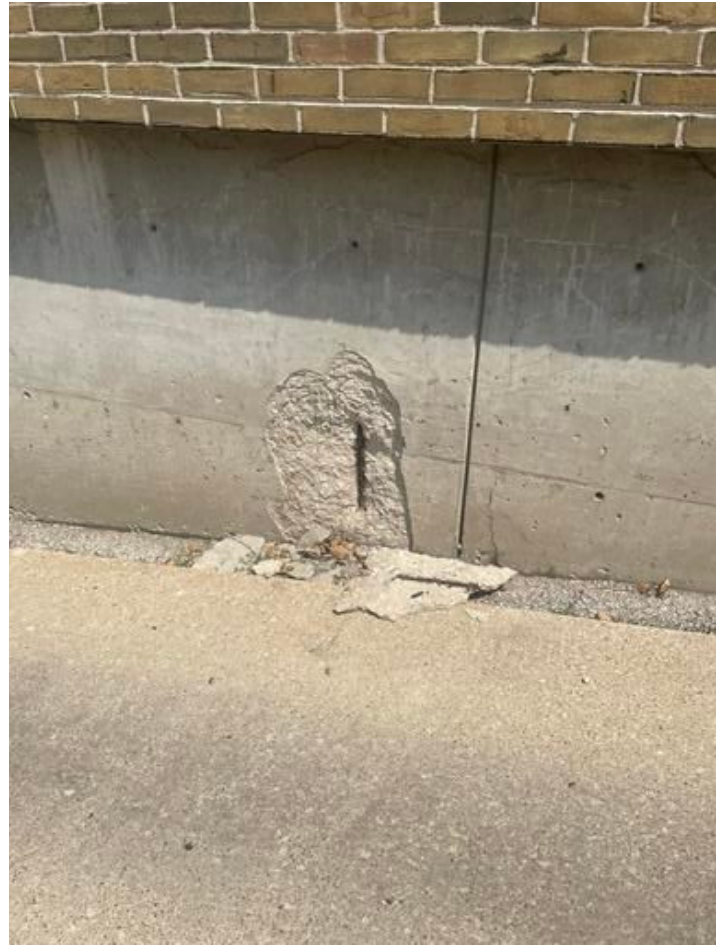

[20230608_111503_photo](#)

Taken on Jun 8, 2023, 11:15 AM CDT

Added on Jun 8, 2023, 11:15 AM CDT

Added by Gabriel David

Issue detail

#244: Architectural Issues



ID	#244
Pin	46
Status	<div>Open</div>
Type	<div>AI</div> Architectural Issues > Architectural Issues

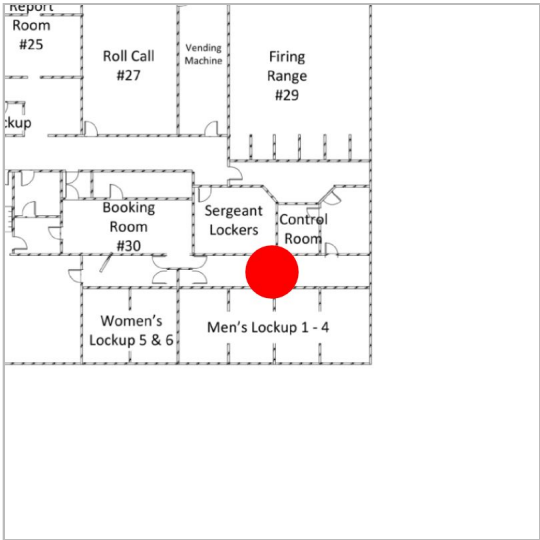

Standard fields

Description	Damaged ceiling tiles, strip at the top of column peeling away.
Assigned to	—
Created by	Gabriel David (Cordogan Clark)
Created on	Jun 23, 2023
Location	Village Hall - Lower Level
Location details	—
Due date	—
Start date	—
Placement	04 (Village Hall - Lower Level Plan)
Root cause	—

Images



[20230608_085751](#)

Taken on Jun 8, 2023, 8:57 AM CDT

Added on Jun 23, 2023, 4:32 PM CDT

Added by Gabriel David

Issue detail

#250: Architectural Issues



ID	#250
Pin	47
Status	■ Open
Type	AI Architectural Issues > Architectural Issues

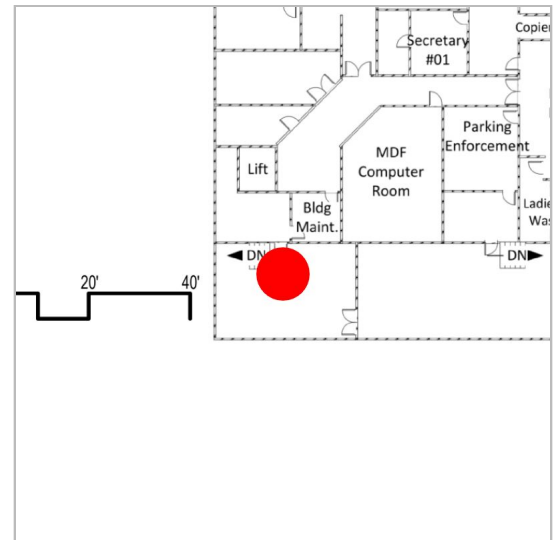

Standard fields

Description	Water leaking from pipe, ponding, and staining concrete floor at the base of stairs.
Assigned to	—
Created by	Gabriel David (Cordogan Clark)
Created on	Jun 26, 2023
Location	Village Hall - Lower Level
Location details	—
Due date	—
Start date	—
Placement	04 (Village Hall - Lower Level Plan)
Root cause	—

Images



[20230608_091928](#)

Taken on Jun 8, 2023, 9:19 AM CDT

Added on Jun 26, 2023, 8:48 AM CDT

Added by Gabriel David

Issue detail

#325: Architectural Issues



ID	#325
Pin	48
Status	■ Open
Type	AI Architectural Issues > Architectural Issues

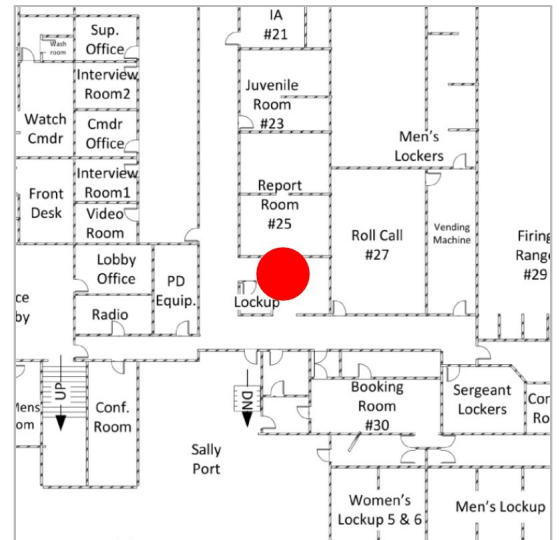

Standard fields

Description	Water damaged ceiling tiles.
Assigned to	—
Created by	Gabriel David (Cordogan Clark)
Created on	Jun 26, 2023
Location	Village Hall - Lower Level
Location details	—
Due date	—
Start date	—
Placement	04 (Village Hall - Lower Level Plan)
Root cause	—

Images



[20230608_090543](#)

Taken on Jun 8, 2023, 9:05 AM CDT

Added on Jun 26, 2023, 3:08 PM CDT

Added by Gabriel David

06 (12 issues)

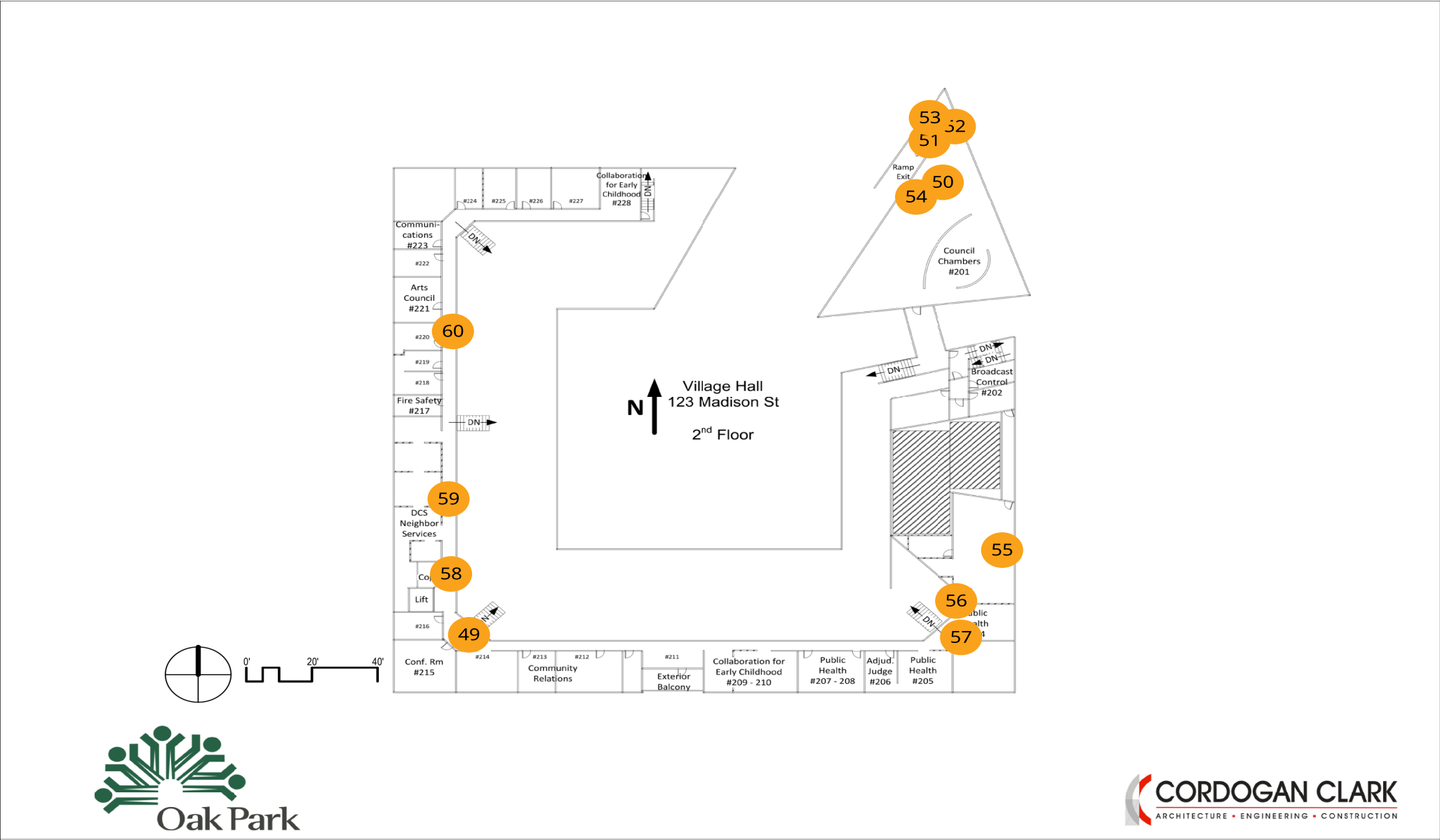

VILLAGE HALL - SECOND FLOOR PLAN

Issue detail

#148: Electrical Issues



ID	#148
Pin	49
Status	■ Open
Type	EI Electrical Issues > Electrical Issues

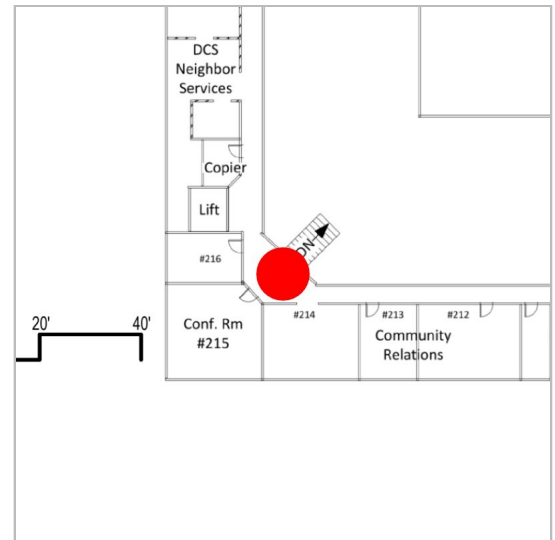

Standard fields

Description	Stair exit sign defunct.
Assigned to	—
Created by	Gabriel David (Cordogan Clark)
Created on	Jun 21, 2023
Location	Village Hall - Mezzanine Level
Location details	—
Due date	—
Start date	—
Placement	06 (Village Hall - Mezzanine Level Plan)
Root cause	—

Images



[20230608_103259_photo](#)

Taken on Jun 8, 2023, 10:32 AM CDT

Added on Jun 8, 2023, 10:33 AM CDT

Added by Dominick Glatz

Issue detail

#156: Electrical Issues



ID	#156
Pin	50
Status	■ Open
Type	EI Electrical Issues > Electrical Issues

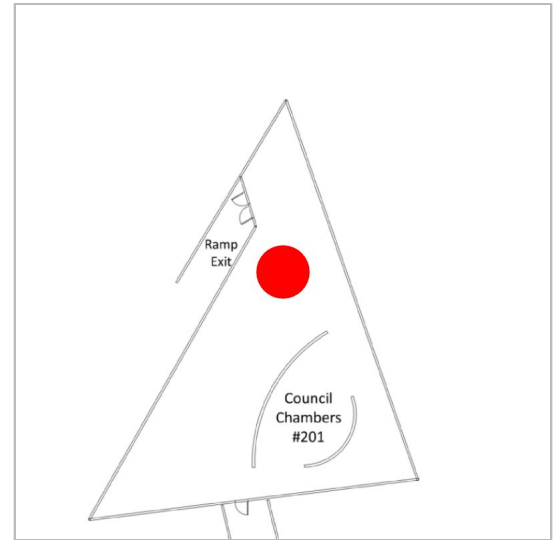

Standard fields

Description	Exit sign needing to be replaced.
Assigned to	—
Created by	Gabriel David (Cordogan Clark)
Created on	Jun 21, 2023
Location	Village Hall - Mezzanine Level
Location details	—
Due date	—
Start date	—
Placement	06 (Village Hall - Mezzanine Level Plan)
Root cause	—

Images



[20230608_102354_photo](#)

Taken on Jun 8, 2023, 10:23 AM CDT

Added on Jun 8, 2023, 10:25 AM CDT

Added by Dominick Glatz



[20230608_102425_photo](#)

Taken on Jun 8, 2023, 10:24 AM CDT

Added on Jun 8, 2023, 10:25 AM CDT

Added by Dominick Glatz



[20230608_102454_photo](#)

Taken on Jun 8, 2023, 10:24 AM CDT

Added on Jun 8, 2023, 10:25 AM CDT

Added by Dominick Glatz



[20230608_102020_photo](#)

Taken on Jun 8, 2023, 10:20 AM CDT

Added on Jun 8, 2023, 10:23 AM CDT

Added by Dominick Glatz

Issue detail

#149: Architectural Issues



ID	#149
Pin	51
Status	■ Open
Type	AI Architectural Issues > Architectural Issues

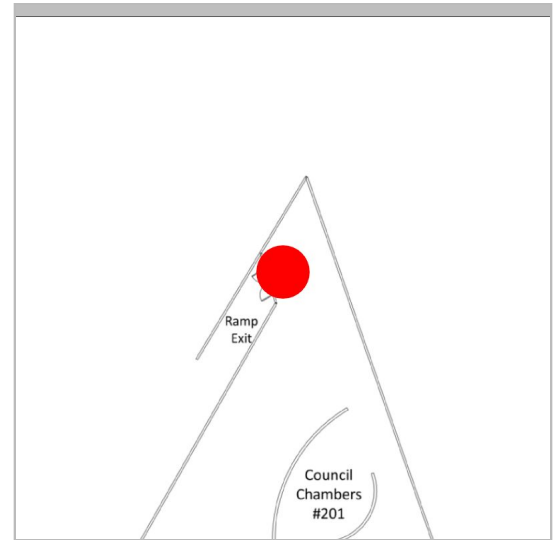

Standard fields

Description	Hole in concrete floor near Ramp Exit. Exterior Photos show condition underneath. Corrosion of steel supports.
Assigned to	—
Created by	Gabriel David (Cordogan Clark)
Created on	Jun 21, 2023
Location	Village Hall - Mezzanine Level
Location details	—
Due date	—
Start date	—
Placement	06 (Village Hall - Mezzanine Level Plan)
Root cause	—

Images



IMG_3531

Taken on Jun 8, 2023, 10:22 AM CDT

Added on Jun 8, 2023, 10:23 AM CDT

Added by Gabriel David



IMG_3527

Taken on Jun 8, 2023, 10:20 AM CDT

Added on Jun 8, 2023, 10:23 AM CDT

Added by Gabriel David

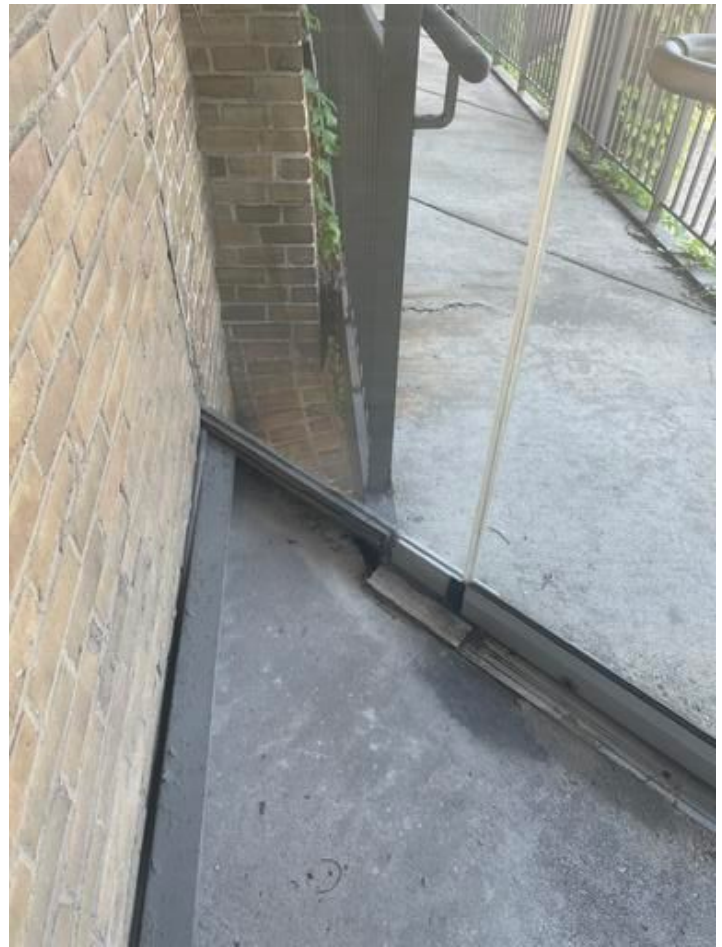

IMG_3530

Taken on Jun 8, 2023, 10:22 AM CDT**Added on** Jun 8, 2023, 10:23 AM CDT**Added by** Gabriel David

IMG_3529

Taken on Jun 8, 2023, 10:21 AM CDT**Added on** Jun 8, 2023, 10:23 AM CDT**Added by** Gabriel David

IMG_3613

Taken on Jun 8, 2023, 10:55 AM CDT**Added on** Jun 8, 2023, 10:56 AM CDT**Added by** Gabriel David

IMG_3612

Taken on Jun 8, 2023, 10:55 AM CDT**Added on** Jun 8, 2023, 10:56 AM CDT**Added by** Gabriel David



[IMG_3614](#)

Taken on Jun 8, 2023, 10:56 AM CDT

Added on Jun 8, 2023, 10:56 AM CDT

Added by Gabriel David



[20230608_102058](#)

Taken on Jun 8, 2023, 10:20 AM CDT

Added on Jun 26, 2023, 9:23 AM CDT

Added by Gabriel David



[20230608_102051](#)

Taken on Jun 8, 2023, 10:20 AM CDT

Added on Jun 26, 2023, 9:23 AM CDT

Added by Gabriel David



[20230608_105624](#)

Taken on Jun 8, 2023, 10:56 AM CDT

Added on Jun 26, 2023, 10:12 AM CDT

Added by Gabriel David



[20230608_105627](#)

Taken on Jun 8, 2023, 10:56 AM CDT

Added on Jun 26, 2023, 10:13 AM CDT

Added by Gabriel David

Issue detail

#267: Architectural Issues



ID	#267
Pin	52
Status	Open
Type	AI Architectural Issues > Architectural Issues

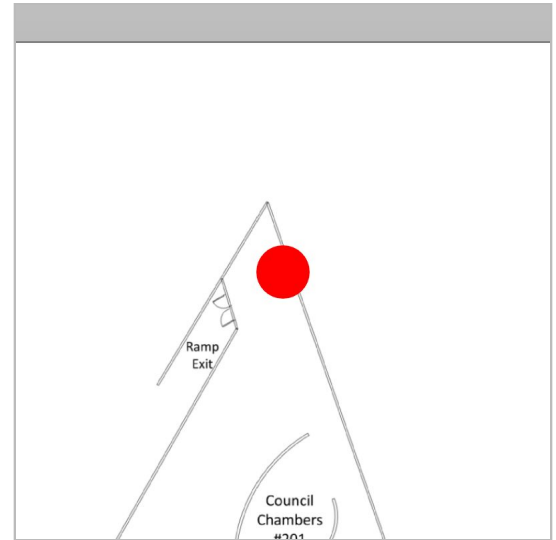

Standard fields

Description	Crack in circular window.
Assigned to	—
Created by	Gabriel David (Cordogan Clark)
Created on	Jun 26, 2023
Location	Village Hall - Mezzanine Level
Location details	—
Due date	—
Start date	—
Placement	06 (Village Hall - Mezzanine Level Plan)
Root cause	—

Images



[20230608_102029](#)

Taken on Jun 8, 2023, 10:20 AM CDT

Added on Jun 26, 2023, 9:22 AM CDT

Added by Gabriel David

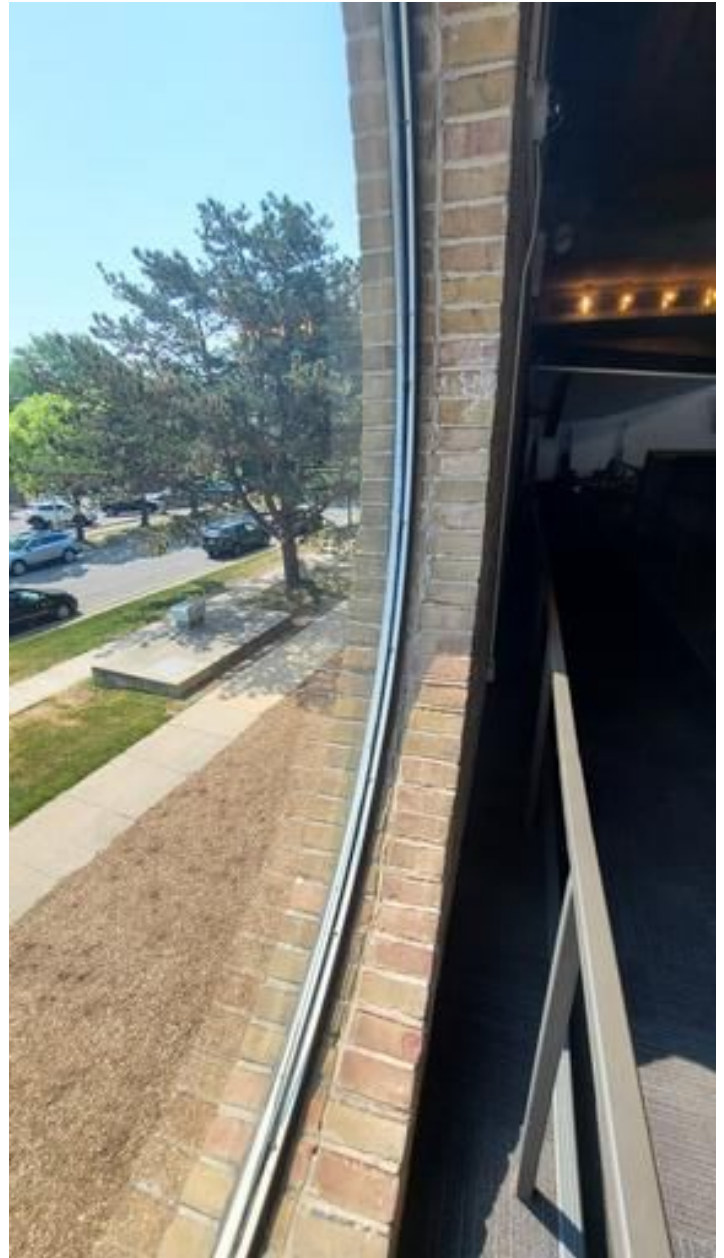

[20230608_102036](#)

Taken on Jun 8, 2023, 10:20 AM CDT

Added on Jun 26, 2023, 9:22 AM CDT

Added by Gabriel David



[20230608_102326](#)

Taken on Jun 8, 2023, 10:23 AM CDT

Added on Jun 26, 2023, 9:24 AM CDT

Added by Gabriel David

Issue detail

#268: Architectural Issues



ID	#268
Pin	53
Status	<div><div></div>Open</div>
Type	<div><div>AI</div>Architectural Issues > Architectural Issues</div>

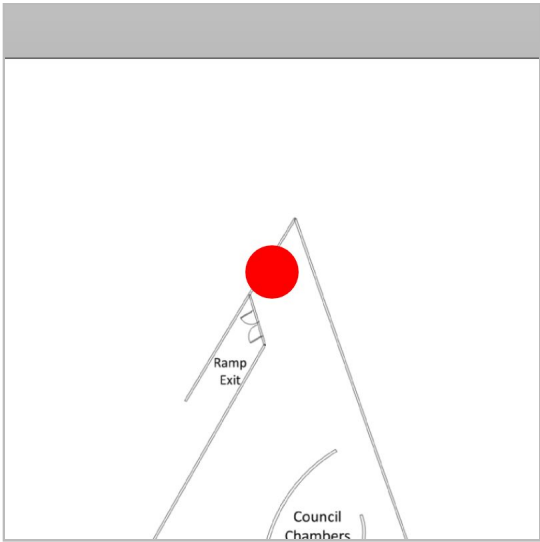

Standard fields

Description	Rusted window frame.
Assigned to	—
Created by	Gabriel David (Cordogan Clark)
Created on	Jun 26, 2023
Location	Village Hall - Mezzanine Level
Location details	—
Due date	—
Start date	—
Placement	06 (Village Hall - Mezzanine Level Plan)
Root cause	—

Images



[20230608_102146](#)

Taken on Jun 8, 2023, 10:21 AM CDT

Added on Jun 26, 2023, 9:24 AM CDT

Added by Gabriel David

Issue detail

#270: Architectural Issues



ID	#270
Pin	54
Status	Open
Type	AI Architectural Issues > Architectural Issues

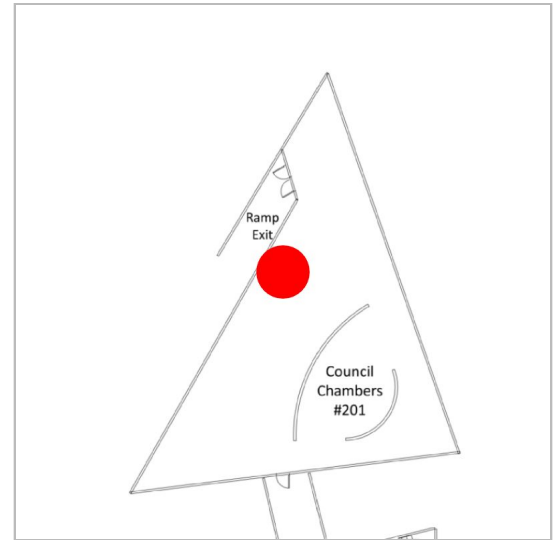

Standard fields

Description	Water stained beam.
Assigned to	—
Created by	Gabriel David (Cordogan Clark)
Created on	Jun 26, 2023
Location	Village Hall - Mezzanine Level
Location details	—
Due date	—
Start date	—
Placement	06 (Village Hall - Mezzanine Level Plan)
Root cause	—

Images



[20230608_102539](#)

Taken on Jun 8, 2023, 10:25 AM CDT

Added on Jun 26, 2023, 9:27 AM CDT

Added by Gabriel David



[20230608_102529](#)

Taken on Jun 8, 2023, 10:25 AM CDT

Added on Jun 26, 2023, 9:27 AM CDT

Added by Gabriel David

Issue detail

#274: Architectural Issues



ID	#274
Pin	55
Status	■ Open
Type	AI Architectural Issues > Architectural Issues

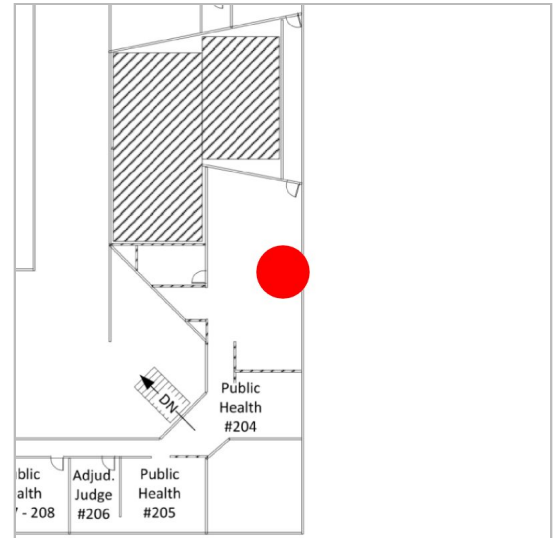

Standard fields

Description	Overall image of rusting window frame.
Assigned to	—
Created by	Gabriel David (Cordogan Clark)
Created on	Jun 26, 2023
Location	Village Hall - Mezzanine Level
Location details	—
Due date	—
Start date	—
Placement	06 (Village Hall - Mezzanine Level Plan)
Root cause	—

Images



[20230608_102949](#)

Taken on Jun 8, 2023, 10:29 AM CDT

Added on Jun 26, 2023, 9:32 AM CDT

Added by Gabriel David

Issue detail

#276: Architectural Issues



ID	#276
Pin	56
Status	<div><div></div>Open</div>
Type	<div><div>AI</div>Architectural Issues > Architectural Issues</div>

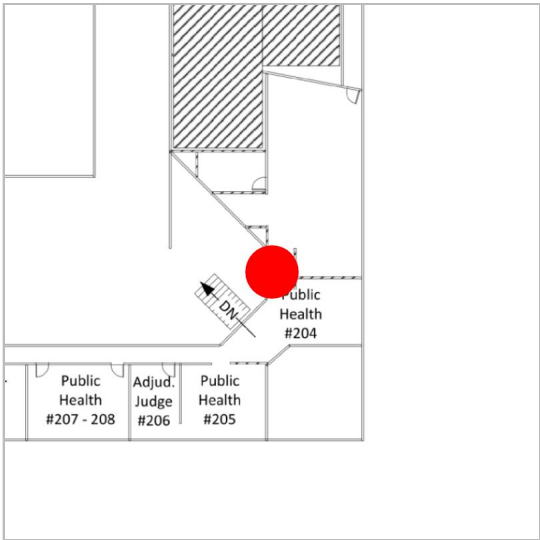

Standard fields

Description	Water stained beam.
Assigned to	—
Created by	Gabriel David (Cordogan Clark)
Created on	Jun 26, 2023
Location	Village Hall - Mezzanine Level
Location details	—
Due date	—
Start date	—
Placement	06 (Village Hall - Mezzanine Level Plan)
Root cause	—

Images



[20230608_103015](#)

Taken on Jun 8, 2023, 10:30 AM CDT

Added on Jun 26, 2023, 9:33 AM CDT

Added by Gabriel David

Issue detail

#277: Architectural Issues



ID	#277
Pin	57
Status	 Open
Type	AI Architectural Issues > Architectural Issues

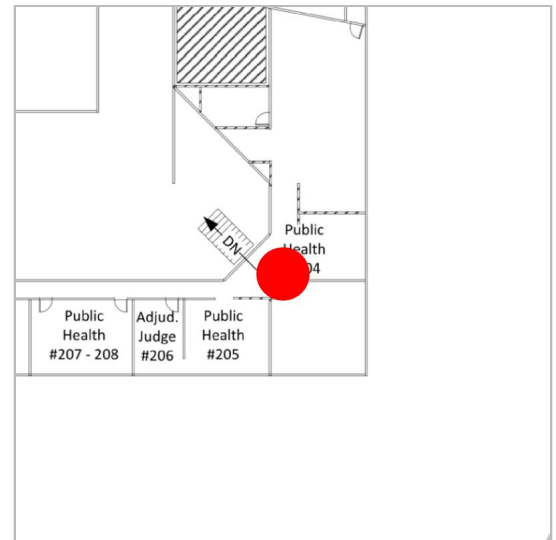

Standard fields

Description	Cracked glass in interior window overlooking conference room on mezzanine level.
Assigned to	—
Created by	Gabriel David (Cordogan Clark)
Created on	Jun 26, 2023
Location	Village Hall - Mezzanine Level
Location details	—
Due date	—
Start date	—
Placement	06 (Village Hall - Mezzanine Level Plan)
Root cause	—

Images



[20230608_103022](#)

Taken on Jun 8, 2023, 10:30 AM CDT

Added on Jun 26, 2023, 9:34 AM CDT

Added by Gabriel David

Issue detail

#283: Architectural Issues



ID	#283
Pin	58
Status	<div>Open</div>
Type	<div>AI</div> Architectural Issues > Architectural Issues

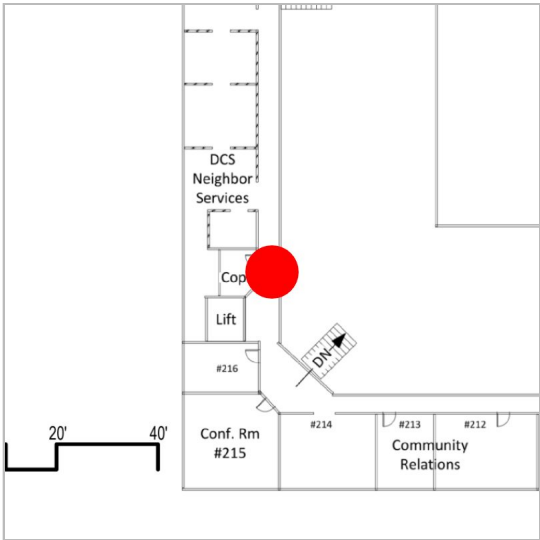

Standard fields

Description	Cracked connection between beams.
Assigned to	—
Created by	Gabriel David (Cordogan Clark)
Created on	Jun 26, 2023
Location	Village Hall - Mezzanine Level
Location details	—
Due date	—
Start date	—
Placement	06 (Village Hall - Mezzanine Level Plan)
Root cause	—

Images



[20230608_103452](#)

Taken on Jun 8, 2023, 10:34 AM CDT

Added on Jun 26, 2023, 9:39 AM CDT

Added by Gabriel David

Issue detail

#284: Architectural Issues



ID	#284
Pin	59
Status	<div></div> Open
Type	<div>AI</div> Architectural Issues > Architectural Issues

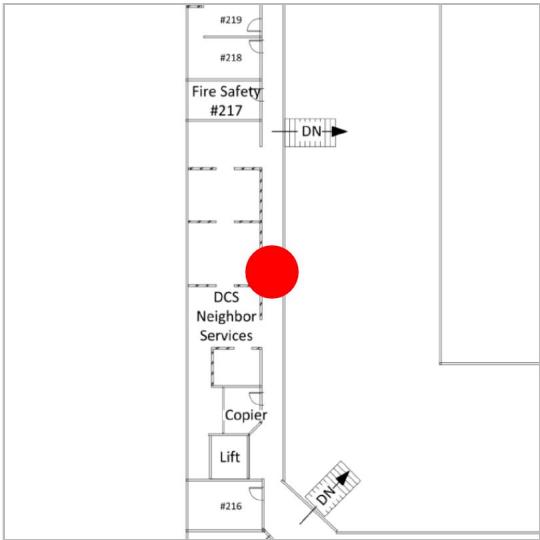

Standard fields

Description	Slightly warped beam.
Assigned to	—
Created by	Gabriel David (Cordogan Clark)
Created on	Jun 26, 2023
Location	Village Hall - Mezzanine Level
Location details	—
Due date	—
Start date	—
Placement	06 (Village Hall - Mezzanine Level Plan)
Root cause	—

Images



[20230608_103510](#)

Taken on Jun 8, 2023, 10:35 AM CDT

Added on Jun 26, 2023, 9:41 AM CDT

Added by Gabriel David

Issue detail

#285: Architectural Issues



ID	#285
Pin	60
Status	<div></div> Open
Type	<div>AI</div> Architectural Issues > Architectural Issues

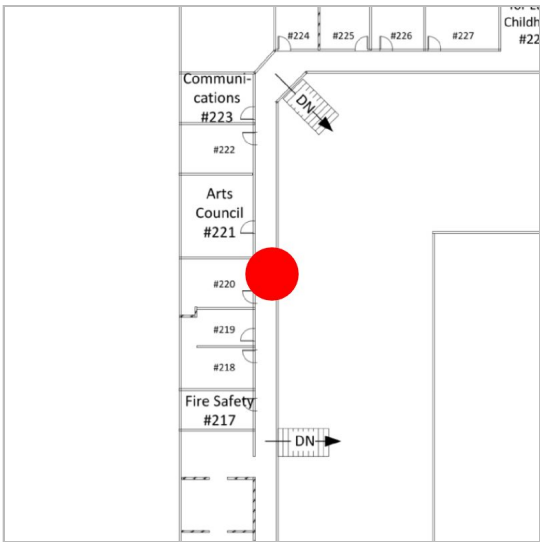

Standard fields

Description	Water stained beam.
Assigned to	—
Created by	Gabriel David (Cordogan Clark)
Created on	Jun 26, 2023
Location	Village Hall - Mezzanine Level
Location details	—
Due date	—
Start date	—
Placement	06 (Village Hall - Mezzanine Level Plan)
Root cause	—

Images



[20230608_103532](#)

Taken on Jun 8, 2023, 10:35 AM CDT

Added on Jun 26, 2023, 9:41 AM CDT

Added by Gabriel David

Issue detail

Village Hall General Observations



Created on	Aug 2, 2023, 4:30 PM CDT
Created by	Alejandro Rojas
Total items	86
Sorted by	Title (Descending)
Filtered by	Category (Architectural General, Plumbing General, Mechanical General, Electrical General) Location (Village Hall - Lower Level, Village Hall - First Floor, Village Hall - Mezzanine Level)

DRAFT

Contents

06	4
• #152: Plumbing General	5
• #160: Mechanical General	7
• #155: Electrical General	9
• #159: Electrical General	11
• #265: Architectural General	13
• #266: Architectural General	15
• #269: Architectural General	18
• #271: Architectural General	22
• #272: Architectural General	25
• #273: Architectural General	27
• #275: Architectural General	29
• #278: Architectural General	31
• #279: Architectural General	33
• #280: Architectural General	35
• #281: Architectural General	37
• #282: Architectural General	41
• #286: Architectural General	43
• #287: Architectural General	45
• #318: Architectural General	47
04	52
• #114: Mechanical General	53
• #115: Mechanical General	71
• #116: Mechanical General	86
• #118: Mechanical General	93
• #120: Mechanical General	95
• #127: Mechanical General	97
• #134: Mechanical General	100
• #161: Mechanical General	102
• #164: Mechanical General	106
• #122: Electrical General	108
• #130: Electrical General	110
• #131: Electrical General	117
• #138: Electrical General	120
• #355: Electrical General	127
• #356: Electrical General	134
• #357: Electrical General	137
• #358: Electrical General	148
• #361: Electrical General	150
• #363: Electrical General	153
• #240: Architectural General	156
• #241: Architectural General	161
• #242: Architectural General	167
• #243: Architectural General	169
• #245: Architectural General	171
• #246: Architectural General	173
• #247: Architectural General	175
• #248: Architectural General	177
• #249: Architectural General	180

• #251: Architectural General	184
• #252: Architectural General	186
• #320: Architectural General	188
• #321: Architectural General	190
• #322: Architectural General	192
• #323: Architectural General	194
• #324: Architectural General	196
05	198
• #157: Mechanical General	199
• #163: Electrical General	201
• #359: Electrical General	203
• #254: Architectural General	205
• #256: Architectural General	207
• #257: Architectural General	209
• #258: Architectural General	213
• #259: Architectural General	215
• #260: Architectural General	217
• #261: Architectural General	221
• #264: Architectural General	224
• #288: Architectural General	227
• #292: Architectural General	229
• #293: Architectural General	232
• #296: Architectural General	235
• #297: Architectural General	237
• #298: Architectural General	242
• #299: Architectural General	248
• #300: Architectural General	250
• #301: Architectural General	252
• #302: Architectural General	254
• #304: Architectural General	257
• #307: Architectural General	260
• #308: Architectural General	262
• #309: Architectural General	264
• #310: Architectural General	267
• #312: Architectural General	269
• #314: Architectural General	271
• #315: Architectural General	274
• #316: Architectural General	276
• #317: Architectural General	278
• #319: Architectural General	281

06 (19 issues)

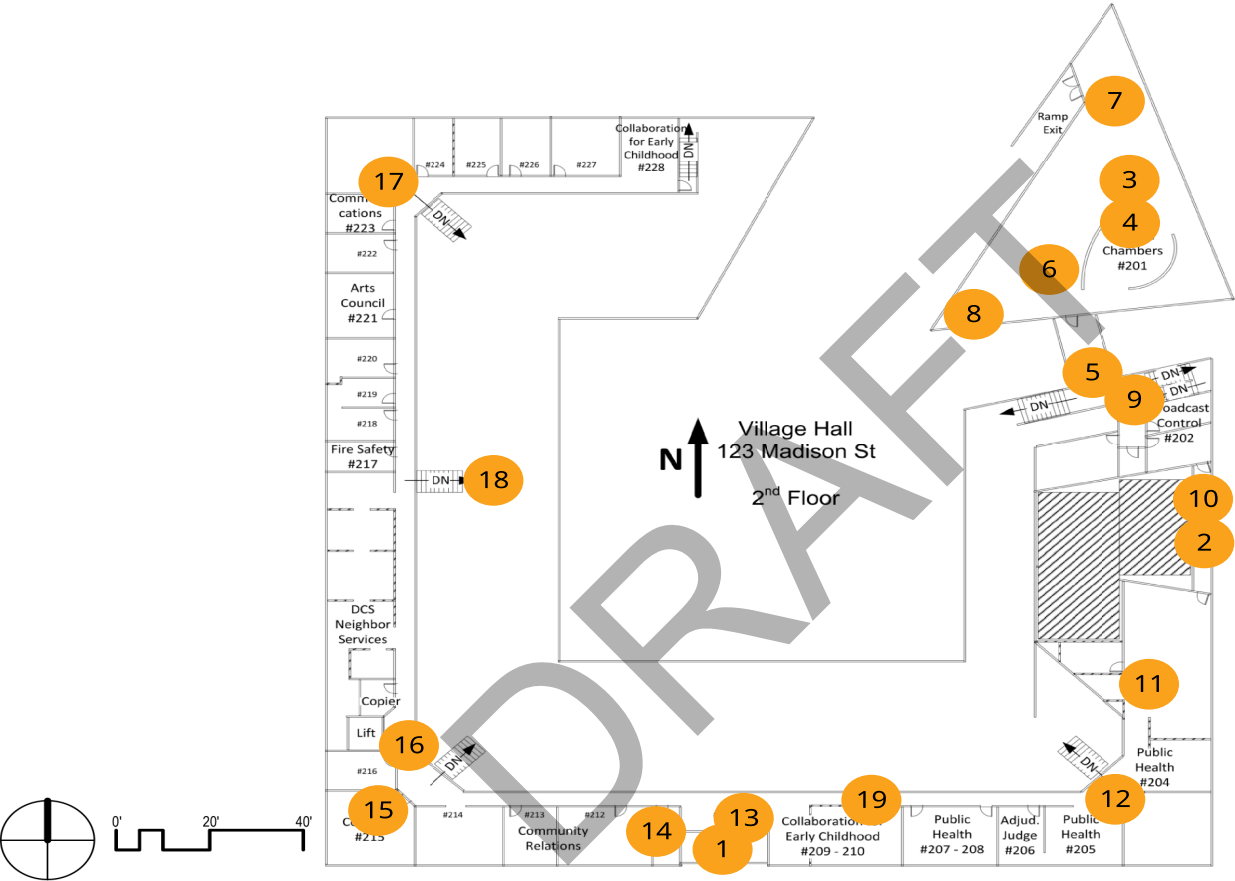

VILLAGE HALL - SECOND FLOOR PLAN

Issue detail

#152: Plumbing General



ID	#152	
Pin	1	
Status	■ Open	
Type	PG Plumbing General > Plumbing General	

Standard fields

Description	Overall image of roof drain on Exterior Balcony.
Assigned to	—
Created by	Gabriel David (Cordogan Clark)
Created on	Jun 21, 2023
Location	Village Hall - Mezzanine Level
Location details	—
Due date	—
Start date	—
Placement	06 (Village Hall - Mezzanine Level Plan)
Root cause	—

Images



[20230608_103142_photo](#)

Taken on Jun 8, 2023, 10:31 AM CDT

Added on Jun 8, 2023, 10:31 AM CDT

Added by Nathan Luptak

DRAFT

Issue detail

#160: Mechanical General



ID	#160
Pin	2
Status	 Open
Type	MG Mechanical General > Mechanical General

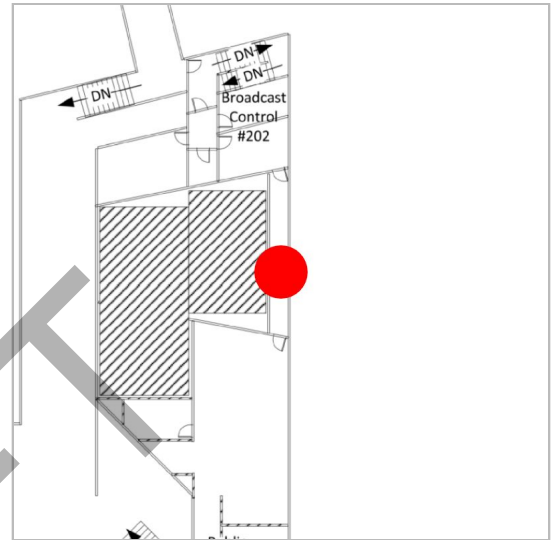

Standard fields

Description	Overall photo of HVAC unit.
Assigned to	—
Created by	Gabriel David (Cordogan Clark)
Created on	Jun 21, 2023
Location	Village Hall - Mezzanine Level
Location details	—
Due date	—
Start date	—
Placement	06 (Village Hall - Mezzanine Level Plan)
Root cause	—

Images



[20230608_102914_photo](#)

Taken on Jun 8, 2023, 10:29 AM CDT

Added on Jun 8, 2023, 10:29 AM CDT

Added by Nathan Luptak

DRAFT

Issue detail

#155: Electrical General



ID	#155
Pin	3
Status	■ Open
Type	EG Electrical General > Electrical General

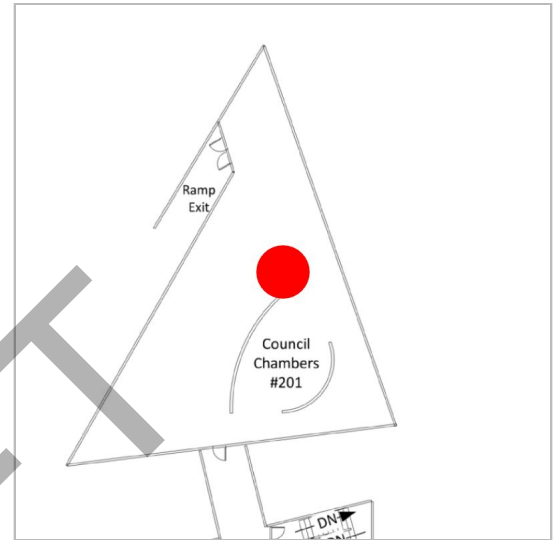

Standard fields

Description	Overall image of council seats, podiums, and lighting.
Assigned to	—
Created by	Gabriel David (Cordogan Clark)
Created on	Jun 21, 2023
Location	Village Hall - Mezzanine Level
Location details	—
Due date	—
Start date	—
Placement	06 (Village Hall - Mezzanine Level Plan)
Root cause	—

Images



[20230608_102014_photo](#)

Taken on Jun 8, 2023, 10:20 AM CDT

Added on Jun 8, 2023, 10:20 AM CDT

Added by Nathan Luptak

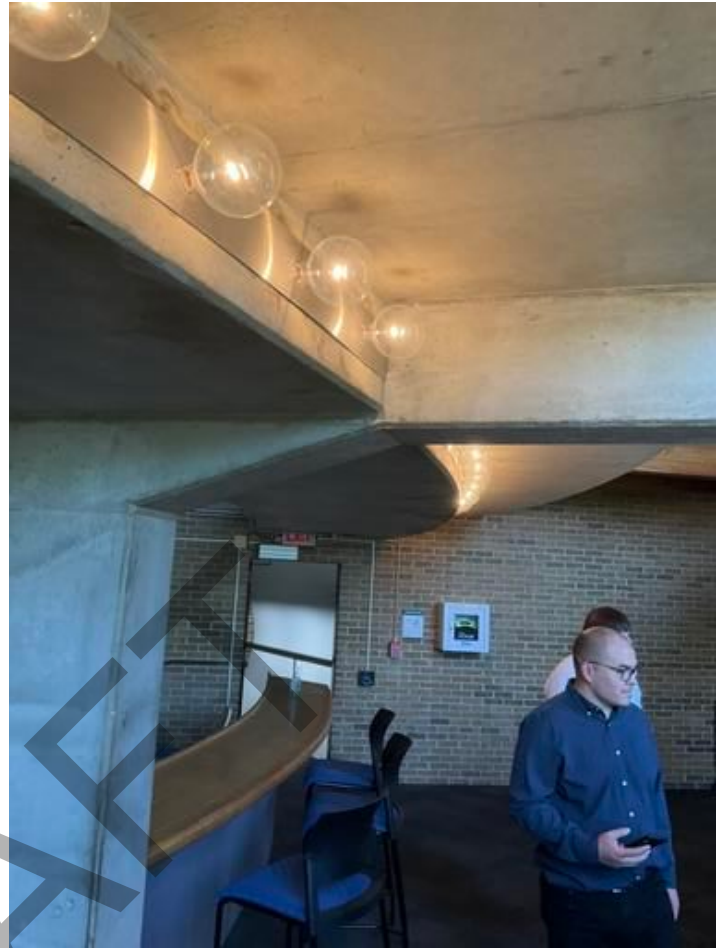

[20230608_101929_photo](#)

Taken on Jun 8, 2023, 10:19 AM CDT

Added on Jun 8, 2023, 10:23 AM CDT

Added by Dominick Glatz

Issue detail

#159: Electrical General



ID	#159
Pin	4
Status	 Open
Type	EG Electrical General > Electrical General

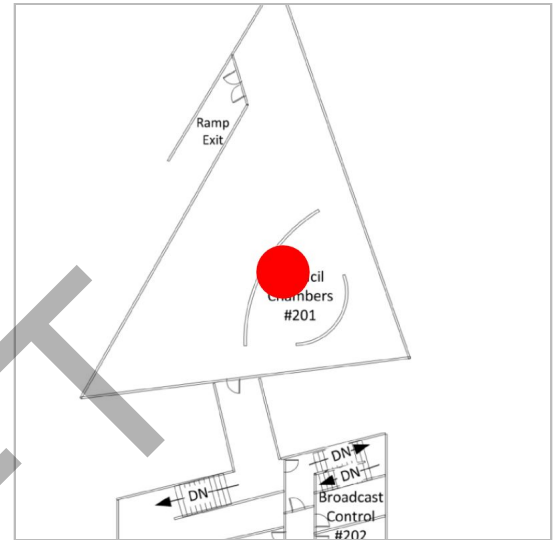

Standard fields

Description	Overall image of electrical conduit and security camera.
Assigned to	—
Created by	Gabriel David (Cordogan Clark)
Created on	Jun 21, 2023
Location	Village Hall - Mezzanine Level
Location details	—
Due date	—
Start date	—
Placement	06 (Village Hall - Mezzanine Level Plan)
Root cause	—

Images



[20230608_102007_photo](#)

Taken on Jun 8, 2023, 10:20 AM CDT

Added on Jun 8, 2023, 10:23 AM CDT

Added by Dominick Glatz

Issue detail

#265: Architectural General



ID	#265
Pin	5
Status	 Open
Type	AG Architectural General > Architectural General

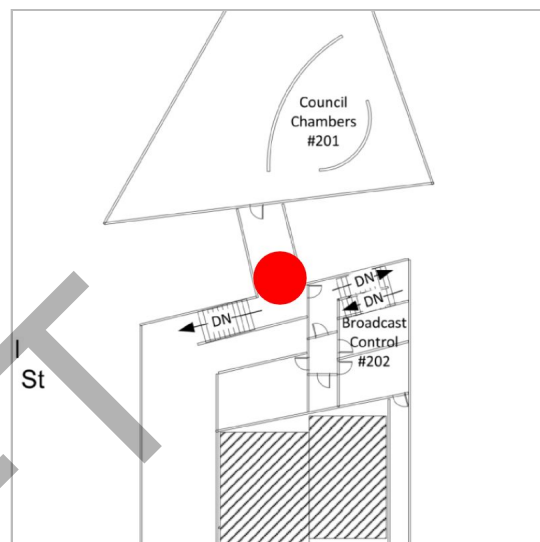

Standard fields

Description	Overall interior image of steel tube connecting Council Chamber to Main Building.
Assigned to	—
Created by	Gabriel David (Cordogan Clark)
Created on	Jun 26, 2023
Location	Village Hall - Mezzanine Level
Location details	—
Due date	—
Start date	—
Placement	06 (Village Hall - Mezzanine Level Plan)
Root cause	—

Images



[20230608_101907](#)

Taken on Jun 8, 2023, 10:19 AM CDT

Added on Jun 26, 2023, 9:13 AM CDT

Added by Gabriel David

Issue detail

#266: Architectural General



ID	#266
Pin	6
Status	■ Open
Type	AG Architectural General > Architectural General

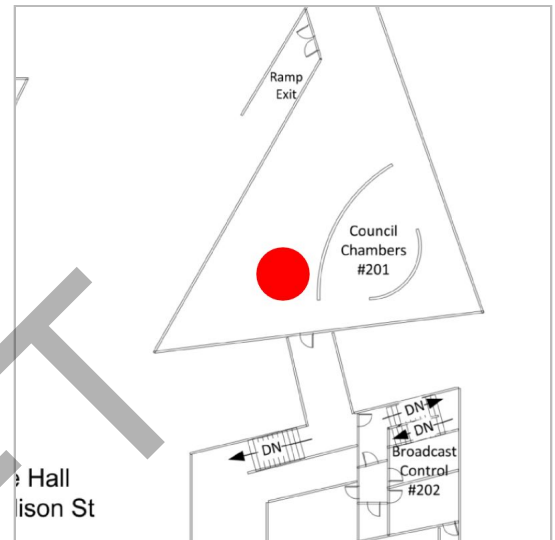

Standard fields

Description	Overall photos of Council Chambers from lower level and balcony level above.
Assigned to	—
Created by	Gabriel David (Cordogan Clark)
Created on	Jun 26, 2023
Location	Village Hall - Mezzanine Level
Location details	—
Due date	—
Start date	—
Placement	06 (Village Hall - Mezzanine Level Plan)
Root cause	—

Images



20230608_101919

Taken on Jun 8, 2023, 10:19 AM CDT

Added on Jun 26, 2023, 9:14 AM CDT

Added by Gabriel David



20

Added on Jun 26, 2023, 2:51 PM CDT

Added by Gabriel David



19

Added on Jun 26, 2023, 2:51 PM CDT

Added by Gabriel David



17

Added on Jun 26, 2023, 2:51 PM CDT

Added by Gabriel David



15

Added on Jun 26, 2023, 2:51 PM CDT**Added by** Gabriel David

04

Added on Jun 26, 2023, 2:51 PM CDT**Added by** Gabriel David

02

Added on Jun 26, 2023, 2:51 PM CDT**Added by** Gabriel David

Issue detail

#269: Architectural General



ID	#269
Pin	7
Status	 Open
Type	AG Architectural General > Architectural General

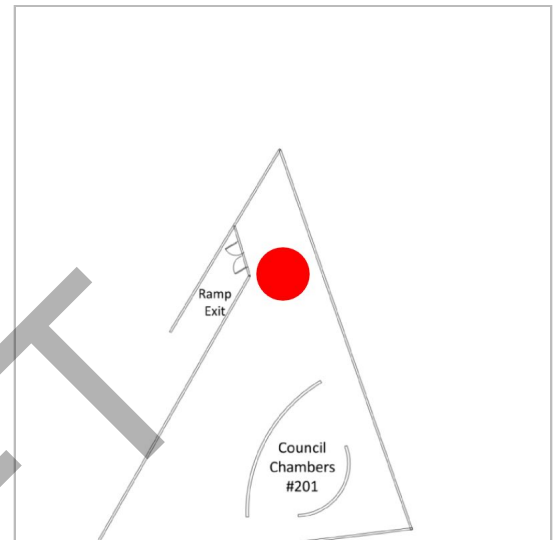

Standard fields

Description	Overall images of Council Chambers balcony level.
Assigned to	—
Created by	Gabriel David (Cordogan Clark)
Created on	Jun 26, 2023
Location	Village Hall - Mezzanine Level
Location details	—
Due date	—
Start date	—
Placement	06 (Village Hall - Mezzanine Level Plan)
Root cause	—

Images



[20230608_102507](#)

Taken on Jun 8, 2023, 10:25 AM CDT

Added on Jun 26, 2023, 9:26 AM CDT

Added by Gabriel David

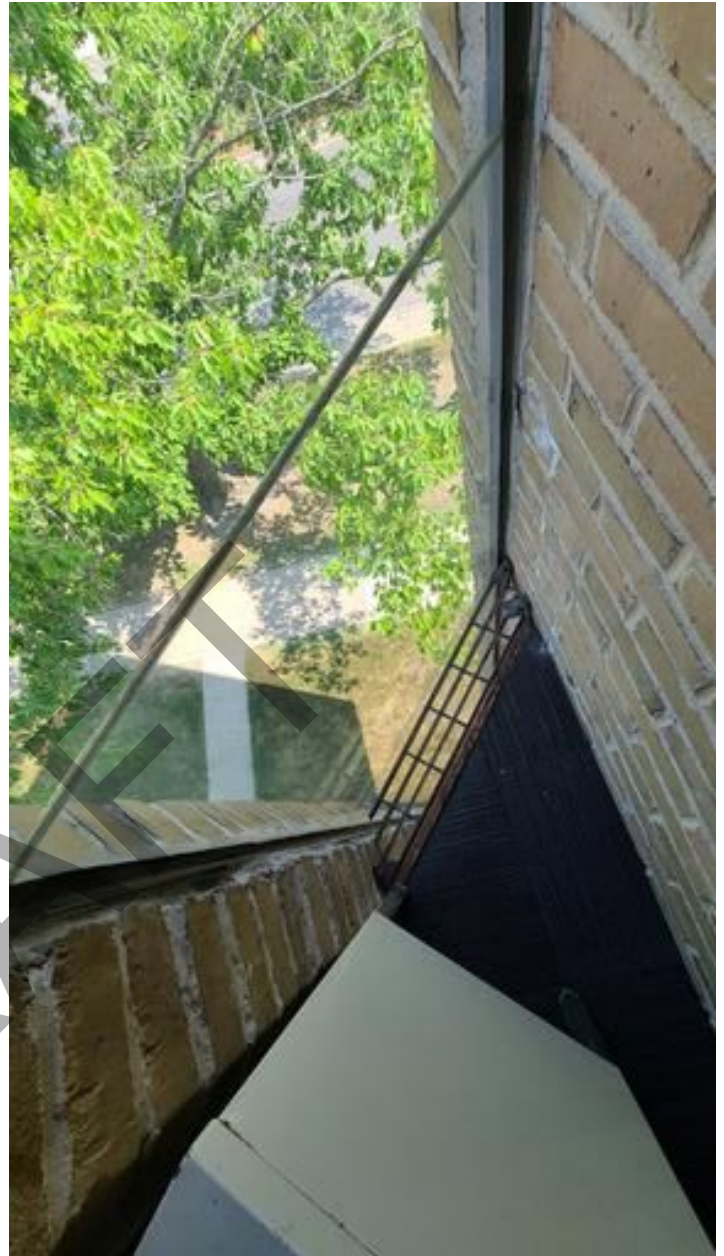

[20230608_102459](#)

Taken on Jun 8, 2023, 10:24 AM CDT

Added on Jun 26, 2023, 9:26 AM CDT

Added by Gabriel David



[20230608_102435](#)

Taken on Jun 8, 2023, 10:24 AM CDT

Added on Jun 26, 2023, 9:26 AM CDT

Added by Gabriel David

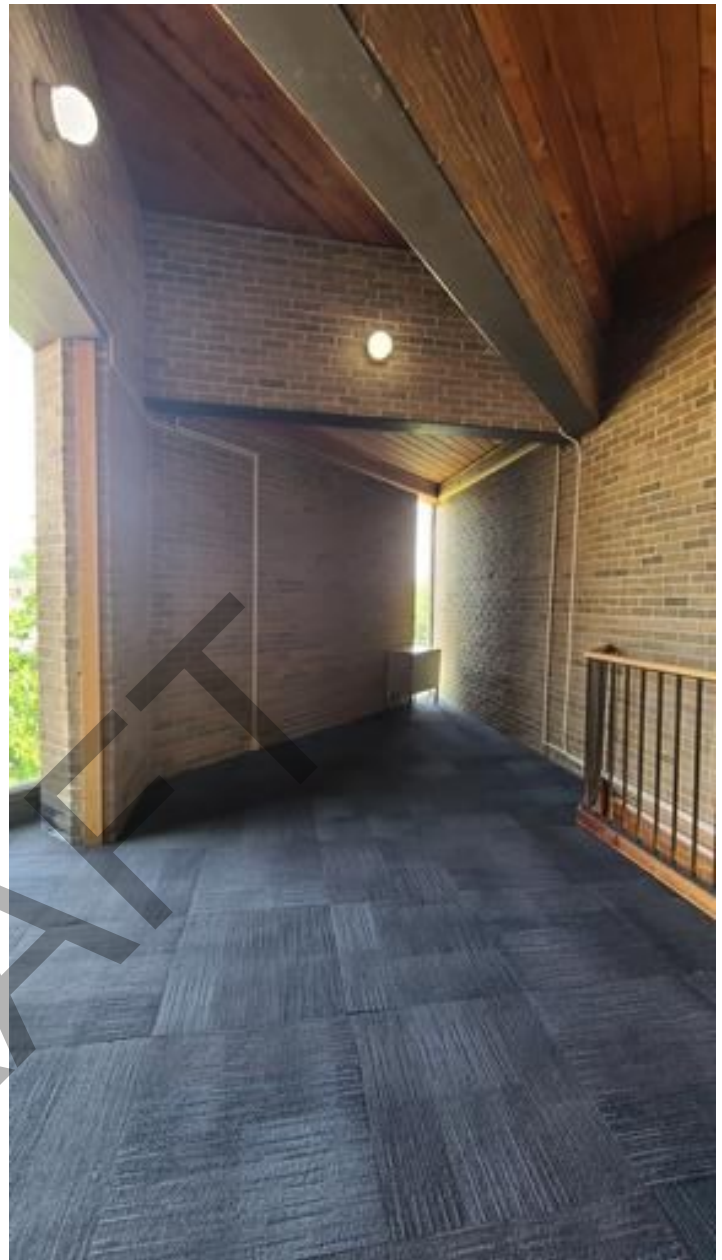

[20230608_102425](#)

Taken on Jun 8, 2023, 10:24 AM CDT

Added on Jun 26, 2023, 9:26 AM CDT

Added by Gabriel David



[20230608_102352](#)

Taken on Jun 8, 2023, 10:23 AM CDT

Added on Jun 26, 2023, 9:26 AM CDT

Added by Gabriel David



[20230608_102608](#)

Taken on Jun 8, 2023, 10:26 AM CDT

Added on Jun 26, 2023, 9:28 AM CDT

Added by Gabriel David

Issue detail

#271: Architectural General



ID	#271
Pin	8
Status	■ Open
Type	AG Architectural General > Architectural General

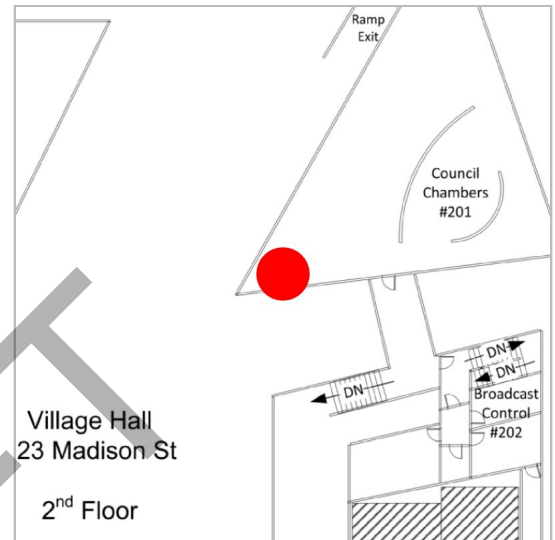

Standard fields

Description	Interior views of Council Chamber, and overall view of roof and courtyard.
Assigned to	—
Created by	Gabriel David (Cordogan Clark)
Created on	Jun 26, 2023
Location	Village Hall - Mezzanine Level
Location details	—
Due date	—
Start date	—
Placement	06 (Village Hall - Mezzanine Level Plan)
Root cause	—

Images



[20230608_102725](#)

Taken on Jun 8, 2023, 10:27 AM CDT

Added on Jun 26, 2023, 9:29 AM CDT

Added by Gabriel David

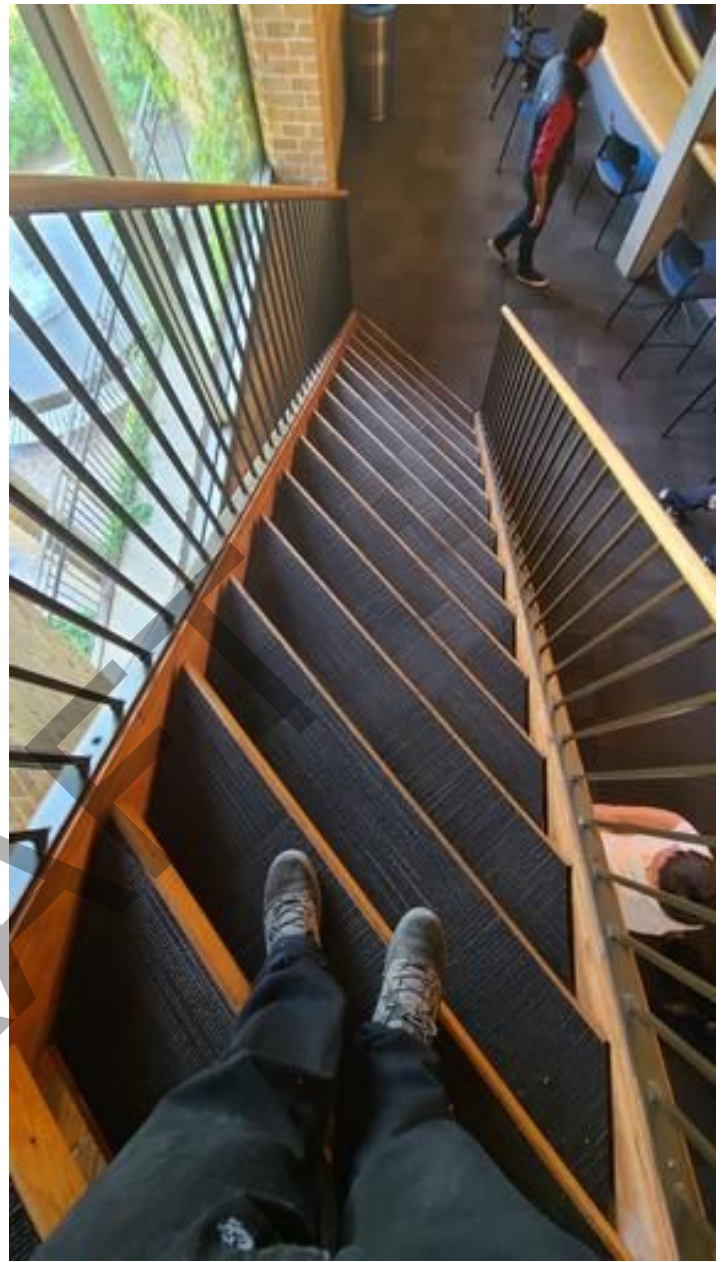

[20230608_102656](#)

Taken on Jun 8, 2023, 10:26 AM CDT

Added on Jun 26, 2023, 9:29 AM CDT

Added by Gabriel David



[20230608_102644](#)

Taken on Jun 8, 2023, 10:26 AM CDT

Added on Jun 26, 2023, 9:29 AM CDT

Added by Gabriel David



[20230608_102637](#)

Taken on Jun 8, 2023, 10:26 AM CDT

Added on Jun 26, 2023, 9:29 AM CDT

Added by Gabriel David

DRAFT

Issue detail

#272: Architectural General



ID	#272
Pin	9
Status	 Open
Type	AG Architectural General > Architectural General

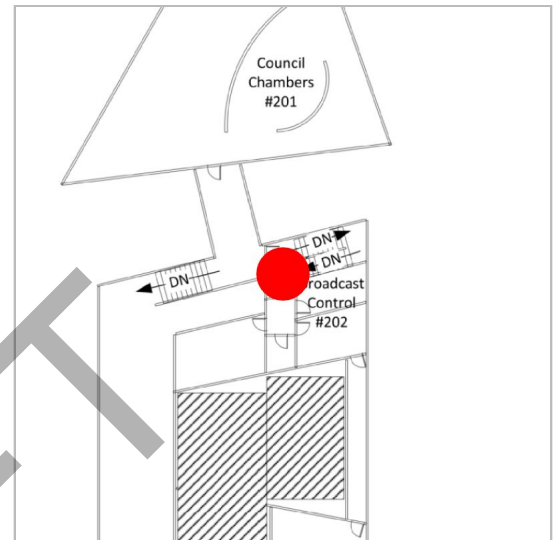

Standard fields

Description	Overall image of enclosed emergency stair.
Assigned to	—
Created by	Gabriel David (Cordogan Clark)
Created on	Jun 26, 2023
Location	Village Hall - Mezzanine Level
Location details	—
Due date	—
Start date	—
Placement	06 (Village Hall - Mezzanine Level Plan)
Root cause	—

Images



[20230608_102743](#)

Taken on Jun 8, 2023, 10:27 AM CDT

Added on Jun 26, 2023, 9:30 AM CDT

Added by Gabriel David

Issue detail

#273: Architectural General



ID	#273
Pin	10
Status	■ Open
Type	AG Architectural General > Architectural General

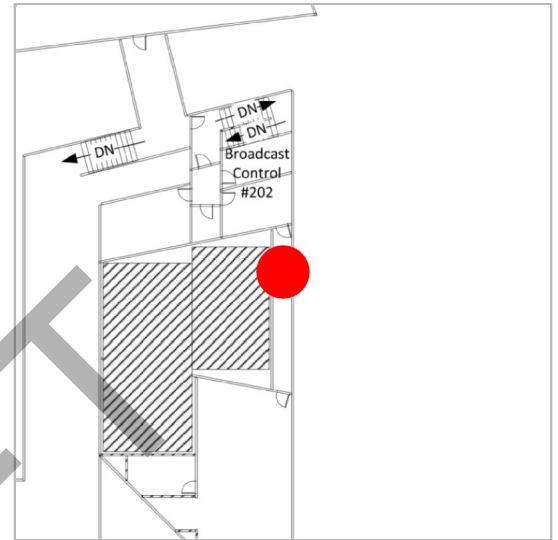

Standard fields

Description	Overall photos of Conference room from mezzanine level walkway.
Assigned to	—
Created by	Gabriel David (Cordogan Clark)
Created on	Jun 26, 2023
Location	Village Hall - Mezzanine Level
Location details	—
Due date	—
Start date	—
Placement	06 (Village Hall - Mezzanine Level Plan)
Root cause	—

Images



[20230608_102915](#)

Taken on Jun 8, 2023, 10:29 AM CDT

Added on Jun 26, 2023, 9:31 AM CDT

Added by Gabriel David

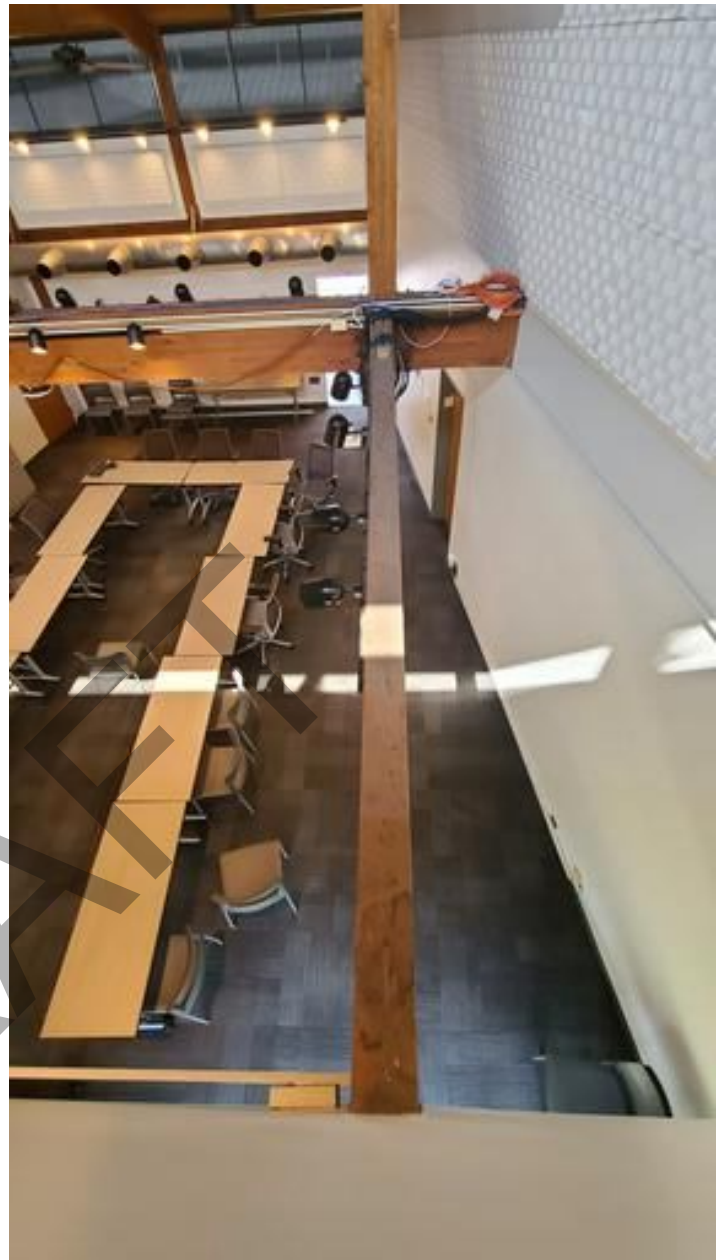

[20230608_102825](#)

Taken on Jun 8, 2023, 10:28 AM CDT

Added on Jun 26, 2023, 9:31 AM CDT

Added by Gabriel David

Issue detail

#275: Architectural General



ID	#275
Pin	11
Status	■ Open
Type	AG Architectural General > Architectural General

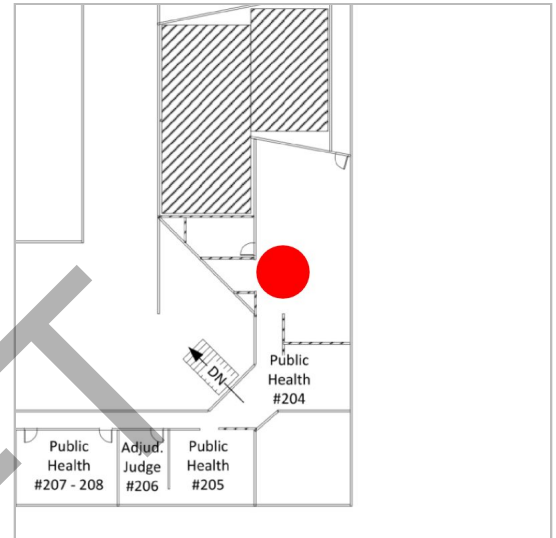

Standard fields

Description	Close up image of mechanical duct.
Assigned to	—
Created by	Gabriel David (Cordogan Clark)
Created on	Jun 26, 2023
Location	Village Hall - Mezzanine Level
Location details	—
Due date	—
Start date	—
Placement	06 (Village Hall - Mezzanine Level Plan)
Root cause	—

Images



[20230608_103004](#)

Taken on Jun 8, 2023, 10:30 AM CDT

Added on Jun 26, 2023, 9:32 AM CDT

Added by Gabriel David

Issue detail

#278: Architectural General



ID	#278
Pin	12
Status	 Open
Type	AG Architectural General > Architectural General

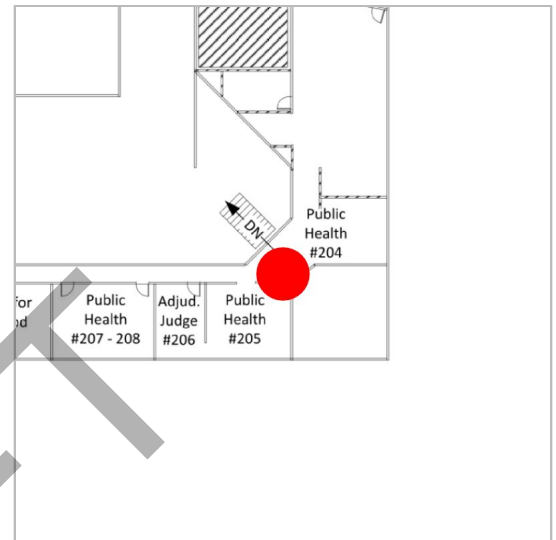

Standard fields

Description	Overall images of conference room and walkway from mezzanine level.
Assigned to	—
Created by	Gabriel David (Cordogan Clark)
Created on	Jun 26, 2023
Location	Village Hall - Mezzanine Level
Location details	—
Due date	—
Start date	—
Placement	06 (Village Hall - Mezzanine Level Plan)
Root cause	—

Images



[20230608_103035](#)

Taken on Jun 8, 2023, 10:30 AM CDT

Added on Jun 26, 2023, 9:34 AM CDT

Added by Gabriel David

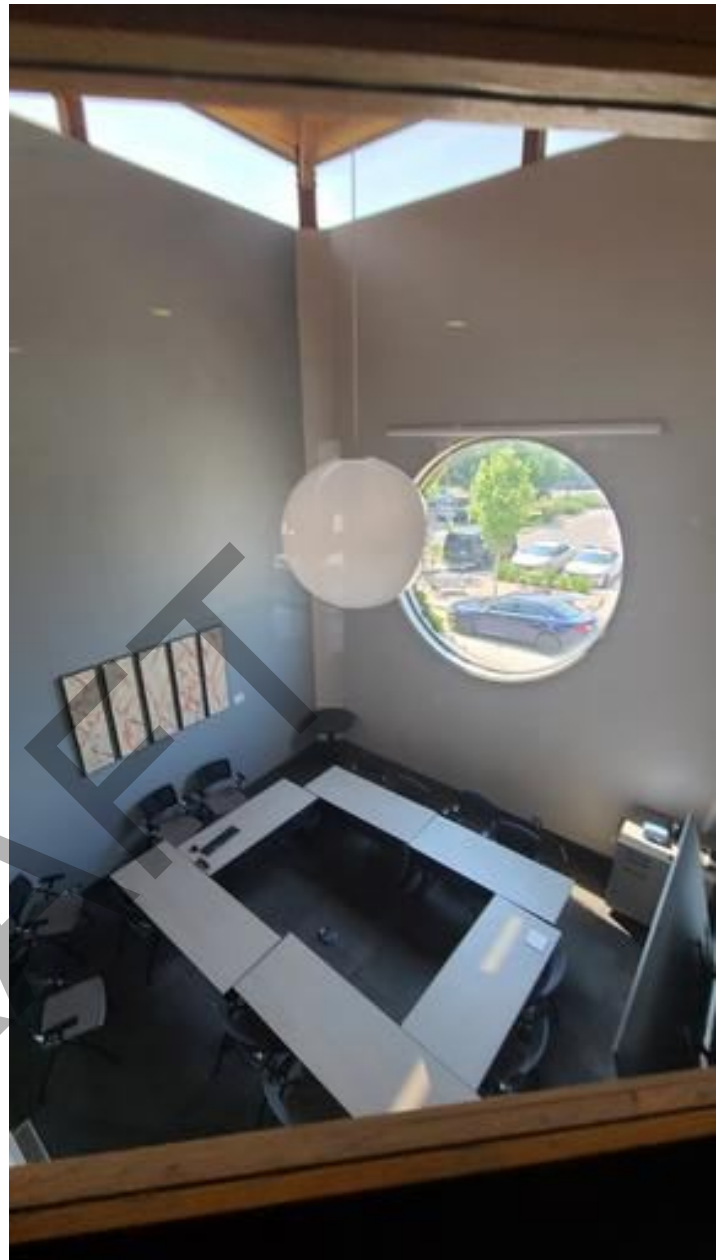

[20230608_103026](#)

Taken on Jun 8, 2023, 10:30 AM CDT

Added on Jun 26, 2023, 9:34 AM CDT

Added by Gabriel David

Issue detail

#279: Architectural General



ID	#279	
Pin	13	
Status	 Open	
Type	AG Architectural General > Architectural General	

Standard fields

Description	Overall images of exterior balcony.
Assigned to	—
Created by	Gabriel David (Cordogan Clark)
Created on	Jun 26, 2023
Location	Village Hall - Mezzanine Level
Location details	—
Due date	—
Start date	—
Placement	06 (Village Hall - Mezzanine Level Plan)
Root cause	—

Images



[20230608_103116](#)

Taken on Jun 8, 2023, 10:31 AM CDT

Added on Jun 26, 2023, 9:35 AM CDT

Added by Gabriel David



[20230608_103107](#)

Taken on Jun 8, 2023, 10:31 AM CDT

Added on Jun 26, 2023, 9:35 AM CDT

Added by Gabriel David

Issue detail

#280: Architectural General



ID	#280
Pin	14
Status	 Open
Type	AG Architectural General > Architectural General

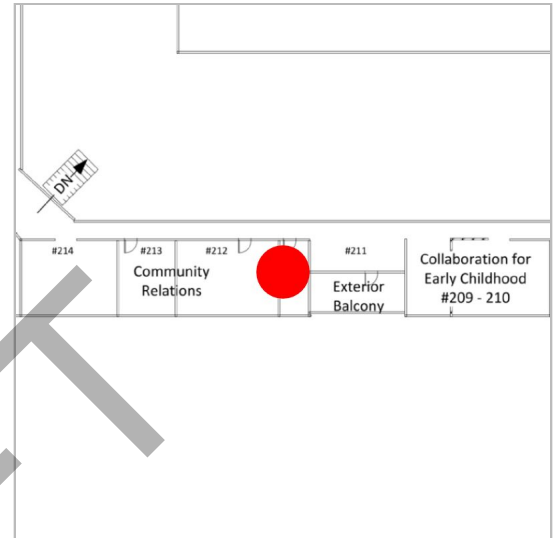

Standard fields

Description	Overall images of food prep area.
Assigned to	—
Created by	Gabriel David (Cordogan Clark)
Created on	Jun 26, 2023
Location	Village Hall - Mezzanine Level
Location details	—
Due date	—
Start date	—
Placement	06 (Village Hall - Mezzanine Level Plan)
Root cause	—

Images



[20230608_103143](#)

Taken on Jun 8, 2023, 10:31 AM CDT

Added on Jun 26, 2023, 9:36 AM CDT

Added by Gabriel David



[20230608_103136](#)

Taken on Jun 8, 2023, 10:31 AM CDT

Added on Jun 26, 2023, 9:36 AM CDT

Added by Gabriel David

Issue detail

#281: Architectural General



ID	#281
Pin	15
Status	■ Open
Type	AG Architectural General > Architectural General

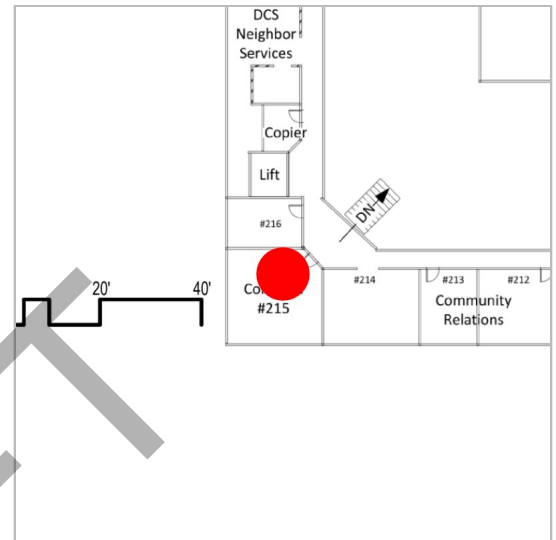

Standard fields

Description	Overall photos of conference room.
Assigned to	—
Created by	Gabriel David (Cordogan Clark)
Created on	Jun 26, 2023
Location	Village Hall - Mezzanine Level
Location details	—
Due date	—
Start date	—
Placement	06 (Village Hall - Mezzanine Level Plan)
Root cause	—

Images



[20230608_103253](#)

Taken on Jun 8, 2023, 10:32 AM CDT

Added on Jun 26, 2023, 9:37 AM CDT

Added by Gabriel David



[20230608_103249](#)

Taken on Jun 8, 2023, 10:32 AM CDT

Added on Jun 26, 2023, 9:37 AM CDT

Added by Gabriel David



[20230608_103235](#)

Taken on Jun 8, 2023, 10:32 AM CDT

Added on Jun 26, 2023, 9:37 AM CDT

Added by Gabriel David



[20230608_103231](#)

Taken on Jun 8, 2023, 10:32 AM CDT

Added on Jun 26, 2023, 9:37 AM CDT

Added by Gabriel David



[20230608_103227](#)

Taken on Jun 8, 2023, 10:32 AM CDT

Added on Jun 26, 2023, 9:37 AM CDT

Added by Gabriel David

Issue detail

#282: Architectural General



ID	#282
Pin	16
Status	 Open
Type	AG Architectural General > Architectural General

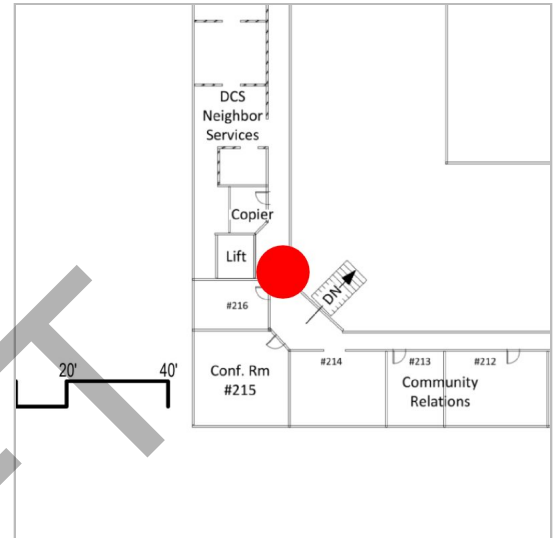

Standard fields

Description	Overall interior photo from mezzanine level looking down to ground level.
Assigned to	—
Created by	Gabriel David (Cordogan Clark)
Created on	Jun 26, 2023
Location	Village Hall - Mezzanine Level
Location details	—
Due date	—
Start date	—
Placement	06 (Village Hall - Mezzanine Level Plan)
Root cause	—

Images



[20230608_103315](#)

Taken on Jun 8, 2023, 10:33 AM CDT

Added on Jun 26, 2023, 9:38 AM CDT

Added by Gabriel David

DRAFT

Issue detail

#286: Architectural General



ID	#286
Pin	17
Status	■ Open
Type	AG Architectural General > Architectural General

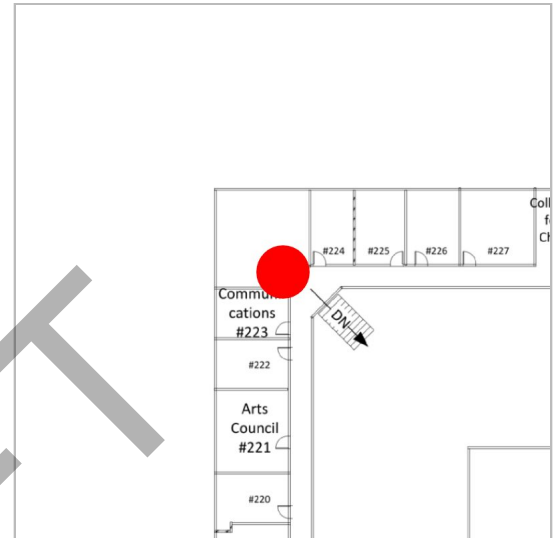

Standard fields

Description	Overall photos on conference room, and stair leading down.
Assigned to	—
Created by	Gabriel David (Cordogan Clark)
Created on	Jun 26, 2023
Location	Village Hall - Mezzanine Level
Location details	—
Due date	—
Start date	—
Placement	06 (Village Hall - Mezzanine Level Plan)
Root cause	—

Images



[20230608_103559](#)

Taken on Jun 8, 2023, 10:35 AM CDT

Added on Jun 26, 2023, 9:42 AM CDT

Added by Gabriel David



[20230608_103607](#)

Taken on Jun 8, 2023, 10:36 AM CDT

Added on Jun 26, 2023, 9:42 AM CDT

Added by Gabriel David

Issue detail

#287: Architectural General



ID	#287
Pin	18
Status	 Open
Type	AG Architectural General > Architectural General

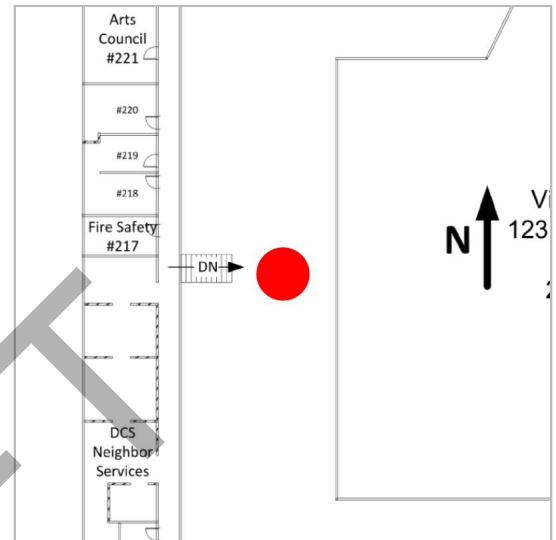

Standard fields

Description	Overall image of unenclosed stair leading up to mezzanine level.
Assigned to	—
Created by	Gabriel David (Cordogan Clark)
Created on	Jun 26, 2023
Location	Village Hall - Mezzanine Level
Location details	—
Due date	—
Start date	—
Placement	06 (Village Hall - Mezzanine Level Plan)
Root cause	—

Images



[20230608_103753](#)

Taken on Jun 8, 2023, 10:37 AM CDT

Added on Jun 26, 2023, 9:43 AM CDT

Added by Gabriel David

Issue detail

#318: Architectural General



ID	#318
Pin	19
Status	 Open
Type	AG Architectural General > Architectural General

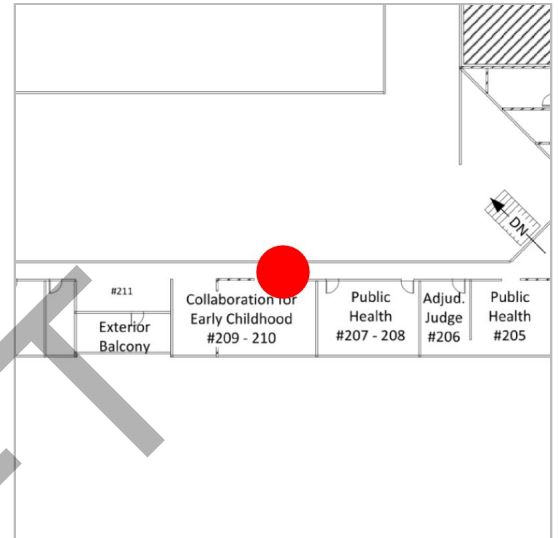

Standard fields

Description	Interior view looking down from mezzanine level to ground level.
Assigned to	—
Created by	Gabriel David (Cordogan Clark)
Created on	Jun 26, 2023
Location	Village Hall - Mezzanine Level
Location details	—
Due date	—
Start date	—
Placement	06 (Village Hall - Mezzanine Level Plan)
Root cause	—

Images



60

Added on Jun 26, 2023, 11:35 AM CDT**Added by** Gabriel David

55

Added on Jun 26, 2023, 11:35 AM CDT**Added by** Gabriel David

54

Added on Jun 26, 2023, 11:35 AM CDT**Added by** Gabriel David

51

Added on Jun 26, 2023, 11:35 AM CDT**Added by** Gabriel David



48

Added on Jun 26, 2023, 11:35 AM CDT
Added by Gabriel David



46

Added on Jun 26, 2023, 11:35 AM CDT
Added by Gabriel David



45

Added on Jun 26, 2023, 11:35 AM CDT
Added by Gabriel David



42

Added on Jun 26, 2023, 11:35 AM CDT
Added by Gabriel David



36

Added on Jun 26, 2023, 11:35 AM CDT**Added by** Gabriel David

35

Added on Jun 26, 2023, 11:35 AM CDT**Added by** Gabriel David

32

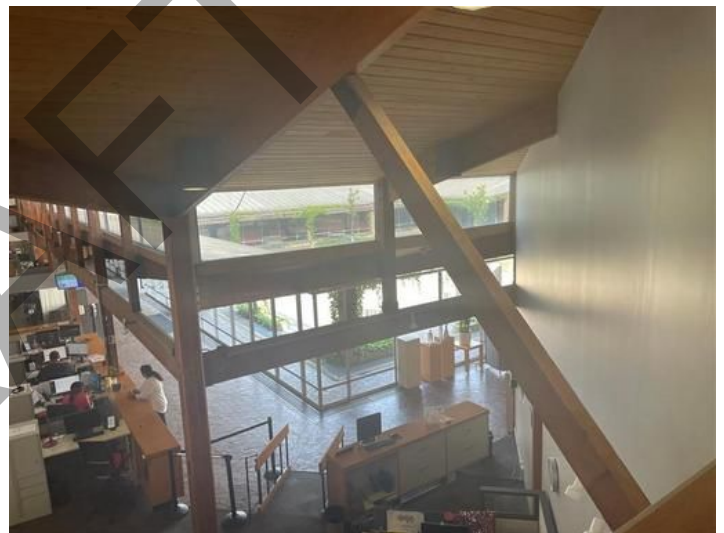
Added on Jun 26, 2023, 11:35 AM CDT**Added by** Gabriel David

29

Added on Jun 26, 2023, 11:35 AM CDT**Added by** Gabriel David



23

Added on Jun 26, 2023, 11:35 AM CDT

Added by Gabriel David

DRAFT

04 (35 issues)

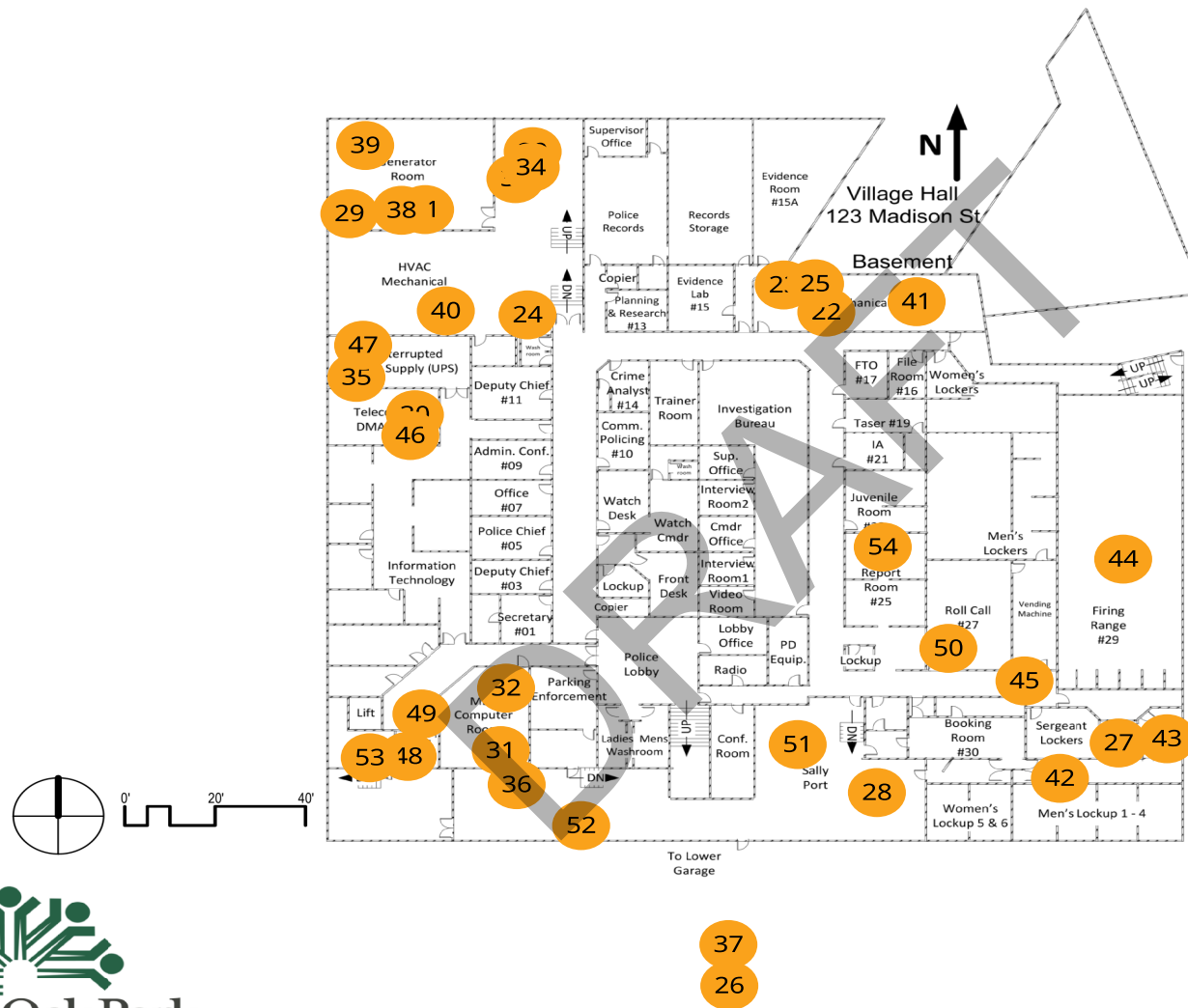

VILLAGE HALL - LOWER LEVEL PLAN



Issue detail

#114: Mechanical General



ID	#114
Pin	20
Status	 Open
Type	MG Mechanical General > Mechanical General

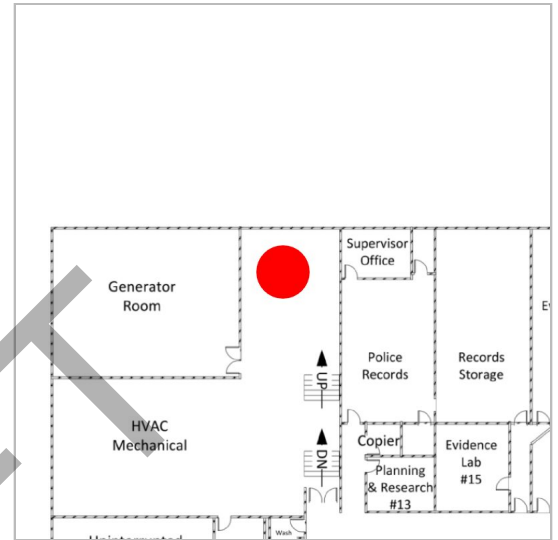

Standard fields

Description	Overall images of mechanical equipment in larger mechanical and HVAC area.
Assigned to	—
Created by	Gabriel David (Cordogan Clark)
Created on	Jun 21, 2023
Location	Village Hall - Lower Level
Location details	—
Due date	—
Start date	—
Placement	04 (Village Hall - Lower Level Plan)
Root cause	—

Images



[20230608_090154_photo](#)

Taken on Jun 8, 2023, 9:01 AM CDT

Added on Jun 8, 2023, 9:16 AM CDT

Added by Nathan Luptak



[20230608_090202_photo](#)

Taken on Jun 8, 2023, 9:02 AM CDT

Added on Jun 8, 2023, 9:16 AM CDT

Added by Nathan Luptak



[20230608_090232_photo](#)

Taken on Jun 8, 2023, 9:02 AM CDT

Added on Jun 8, 2023, 9:17 AM CDT

Added by Nathan Luptak



[20230608_090235_photo](#)

Taken on Jun 8, 2023, 9:02 AM CDT

Added on Jun 8, 2023, 9:17 AM CDT

Added by Nathan Luptak



[20230608_090238_photo](#)

Taken on Jun 8, 2023, 9:02 AM CDT

Added on Jun 8, 2023, 9:19 AM CDT

Added by Nathan Luptak



[20230608_090257_photo](#)

Taken on Jun 8, 2023, 9:02 AM CDT

Added on Jun 8, 2023, 9:19 AM CDT

Added by Nathan Luptak



[20230608_090313_photo](#)

Taken on Jun 8, 2023, 9:03 AM CDT

Added on Jun 8, 2023, 9:20 AM CDT

Added by Nathan Luptak



[20230608_090322_photo](#)

Taken on Jun 8, 2023, 9:03 AM CDT

Added on Jun 8, 2023, 9:20 AM CDT

Added by Nathan Luptak

[20230608_090426_photo](#)

Taken on Jun 8, 2023, 9:04 AM CDT

Added on Jun 8, 2023, 9:20 AM CDT

Added by Nathan Luptak

[20230608_090519_photo](#)

Taken on Jun 8, 2023, 9:05 AM CDT

Added on Jun 8, 2023, 9:20 AM CDT

Added by Nathan Luptak



[20230608_090544_photo](#)

Taken on Jun 8, 2023, 9:05 AM CDT

Added on Jun 8, 2023, 9:20 AM CDT

Added by Nathan Luptak



[20230608_090614_photo](#)

Taken on Jun 8, 2023, 9:06 AM CDT

Added on Jun 8, 2023, 9:20 AM CDT

Added by Nathan Luptak



[20230608_090617_photo](#)

Taken on Jun 8, 2023, 9:06 AM CDT

Added on Jun 8, 2023, 9:20 AM CDT

Added by Nathan Luptak



[20230608_090621_photo](#)

Taken on Jun 8, 2023, 9:06 AM CDT

Added on Jun 8, 2023, 9:20 AM CDT

Added by Nathan Luptak



[20230608_090623_photo](#)

Taken on Jun 8, 2023, 9:06 AM CDT

Added on Jun 8, 2023, 9:20 AM CDT

Added by Nathan Luptak



[20230608_090705_photo](#)

Taken on Jun 8, 2023, 9:07 AM CDT

Added on Jun 8, 2023, 9:21 AM CDT

Added by Nathan Luptak



[20230608_085616_photo](#)

Taken on Jun 8, 2023, 8:56 AM CDT

Added on Jun 8, 2023, 9:07 AM CDT

Added by Nathan Luptak



[20230608_085437_photo](#)

Taken on Jun 8, 2023, 8:54 AM CDT

Added on Jun 8, 2023, 9:07 AM CDT

Added by Nathan Luptak

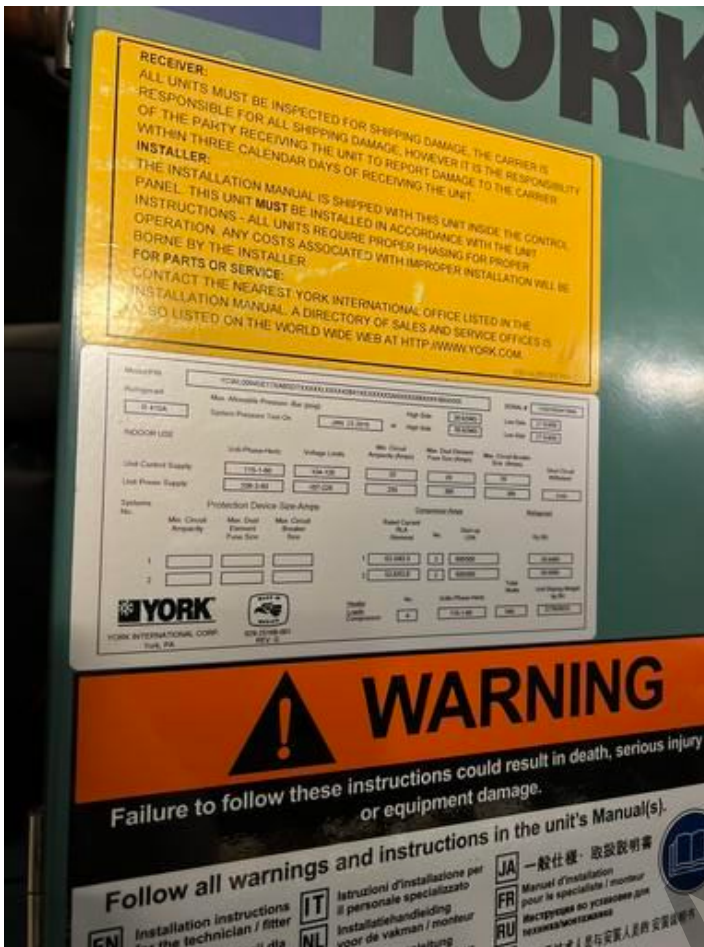

[20230608_085522_photo](#)

Taken on Jun 8, 2023, 8:55 AM CDT

Added on Jun 8, 2023, 9:08 AM CDT

Added by Nathan Luptak



[20230608_085645_photo](#)

Taken on Jun 8, 2023, 8:56 AM CDT

Added on Jun 8, 2023, 9:22 AM CDT

Added by Nathan Luptak



[20230608_085602_photo](#)

Taken on Jun 8, 2023, 8:56 AM CDT

Added on Jun 8, 2023, 9:09 AM CDT

Added by Nathan Luptak



[20230608_085558_photo](#)

Taken on Jun 8, 2023, 8:55 AM CDT

Added on Jun 8, 2023, 9:09 AM CDT

Added by Nathan Luptak



[20230608_085648_photo](#)

Taken on Jun 8, 2023, 8:56 AM CDT
Added on Jun 8, 2023, 9:09 AM CDT
Added by Nathan Luptak

[20230608_085652_photo](#)

Taken on Jun 8, 2023, 8:56 AM CDT
Added on Jun 8, 2023, 9:09 AM CDT
Added by Nathan Luptak

[20230608_085813_photo](#)

Taken on Jun 8, 2023, 8:58 AM CDT

Added on Jun 8, 2023, 9:14 AM CDT

Added by Nathan Luptak

[20230608_085710_photo](#)

Taken on Jun 8, 2023, 8:57 AM CDT

Added on Jun 8, 2023, 9:14 AM CDT

Added by Nathan Luptak

[20230608_085814_photo](#)

Taken on Jun 8, 2023, 8:58 AM CDT

Added on Jun 8, 2023, 9:15 AM CDT

Added by Nathan Luptak

[20230608_085807_photo](#)

Taken on Jun 8, 2023, 8:58 AM CDT

Added on Jun 8, 2023, 9:15 AM CDT

Added by Nathan Luptak

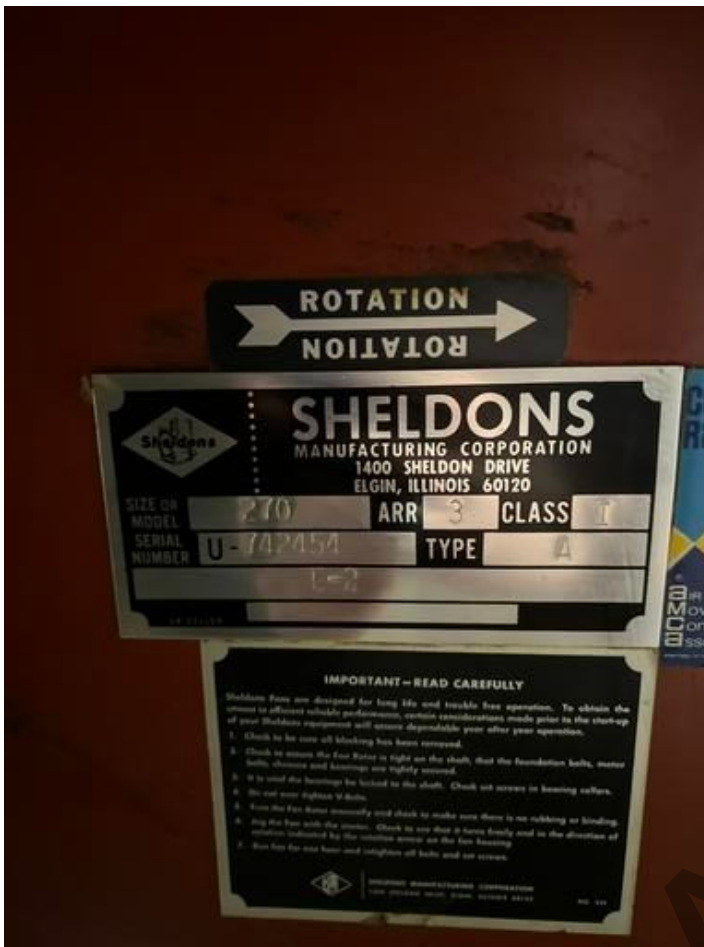

[20230608_085905_photo](#)

Taken on Jun 8, 2023, 8:59 AM CDT

Added on Jun 8, 2023, 9:15 AM CDT

Added by Nathan Luptak



[20230608_085852_photo](#)

Taken on Jun 8, 2023, 8:58 AM CDT

Added on Jun 8, 2023, 9:15 AM CDT

Added by Nathan Luptak



[20230608_085916_photo](#)

Taken on Jun 8, 2023, 8:59 AM CDT

Added on Jun 8, 2023, 9:15 AM CDT

Added by Nathan Luptak



[20230608_090027_photo](#)

Taken on Jun 8, 2023, 9:00 AM CDT

Added on Jun 8, 2023, 9:15 AM CDT

Added by Nathan Luptak



[20230608_090042_photo](#)

Taken on Jun 8, 2023, 9:00 AM CDT

Added on Jun 8, 2023, 9:15 AM CDT

Added by Nathan Luptak



[20230608_090049_photo](#)

Taken on Jun 8, 2023, 9:00 AM CDT

Added on Jun 8, 2023, 9:16 AM CDT

Added by Nathan Luptak



[20230608_090117_photo](#)

Taken on Jun 8, 2023, 9:01 AM CDT

Added on Jun 8, 2023, 9:16 AM CDT

Added by Nathan Luptak



[20230608_090102_photo](#)

Taken on Jun 8, 2023, 9:01 AM CDT

Added on Jun 8, 2023, 9:16 AM CDT

Added by Nathan Luptak

Issue detail

#115: Mechanical General



ID	#115
Pin	21
Status	■ Open
Type	MG Mechanical General > Mechanical General

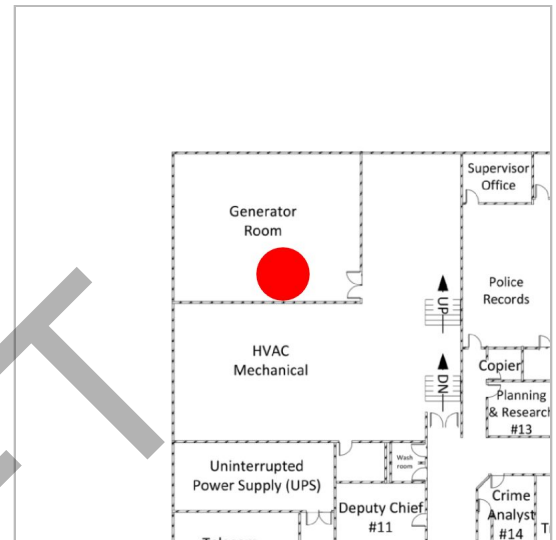

Standard fields

Description	Overall images of mechanical equipment in generator room area.
Assigned to	—
Created by	Gabriel David (Cordogan Clark)
Created on	Jun 21, 2023
Location	Village Hall - Lower Level
Location details	—
Due date	—
Start date	—
Placement	04 (Village Hall - Lower Level Plan)
Root cause	—

Images

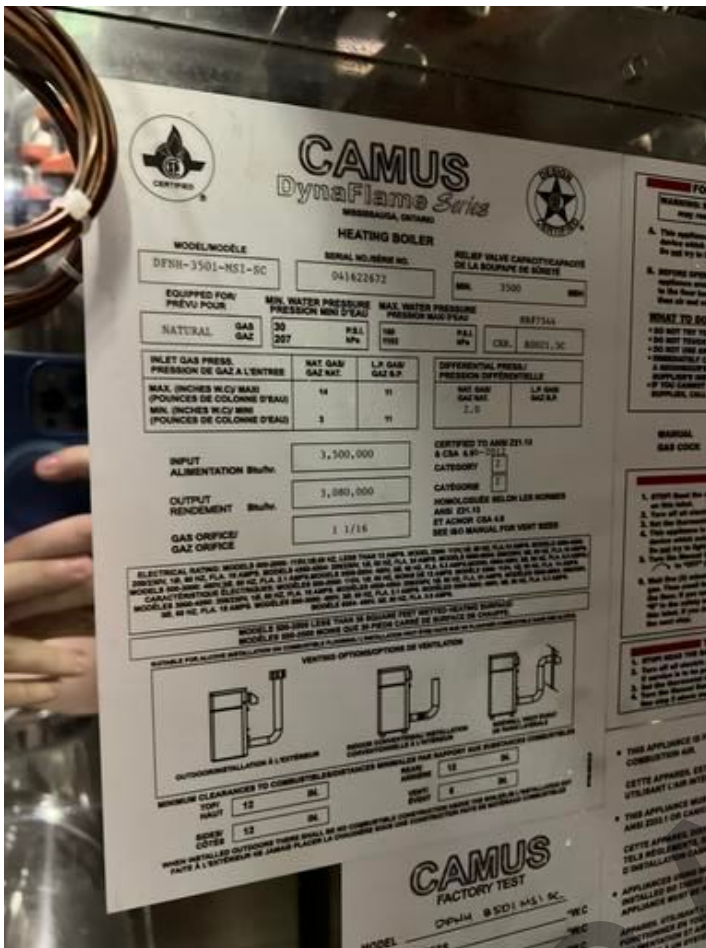

[20230608_083902_photo](#)

Taken on Jun 8, 2023, 8:39 AM CDT

Added on Jun 8, 2023, 8:39 AM CDT

Added by Nathan Luptak



[20230608_084413_photo](#)

Taken on Jun 8, 2023, 8:44 AM CDT

Added on Jun 8, 2023, 8:44 AM CDT

Added by Nathan Luptak



[20230608_085011_photo](#)

Taken on Jun 8, 2023, 8:50 AM CDT

Added on Jun 8, 2023, 9:14 AM CDT

Added by Nathan Luptak



[20230608_084425_photo](#)

Taken on Jun 8, 2023, 8:44 AM CDT

Added on Jun 8, 2023, 8:44 AM CDT

Added by Nathan Luptak



20230608_085027_photo

Taken on Jun 8, 2023, 8:50 AM CDT

Added on Jun 8, 2023, 9:05 AM CDT

Added by Nathan Luptak



[20230608_085032_photo](#)

Taken on Jun 8, 2023, 8:50 AM CDT

Added on Jun 8, 2023, 9:05 AM CDT

Added by Nathan Luptak



[20230608_084423_photo](#)

Taken on Jun 8, 2023, 8:44 AM CDT

Added on Jun 8, 2023, 8:45 AM CDT

Added by Nathan Luptak



[20230608_085158_photo](#)

Taken on Jun 8, 2023, 8:51 AM CDT

Added on Jun 8, 2023, 9:05 AM CDT

Added by Nathan Luptak

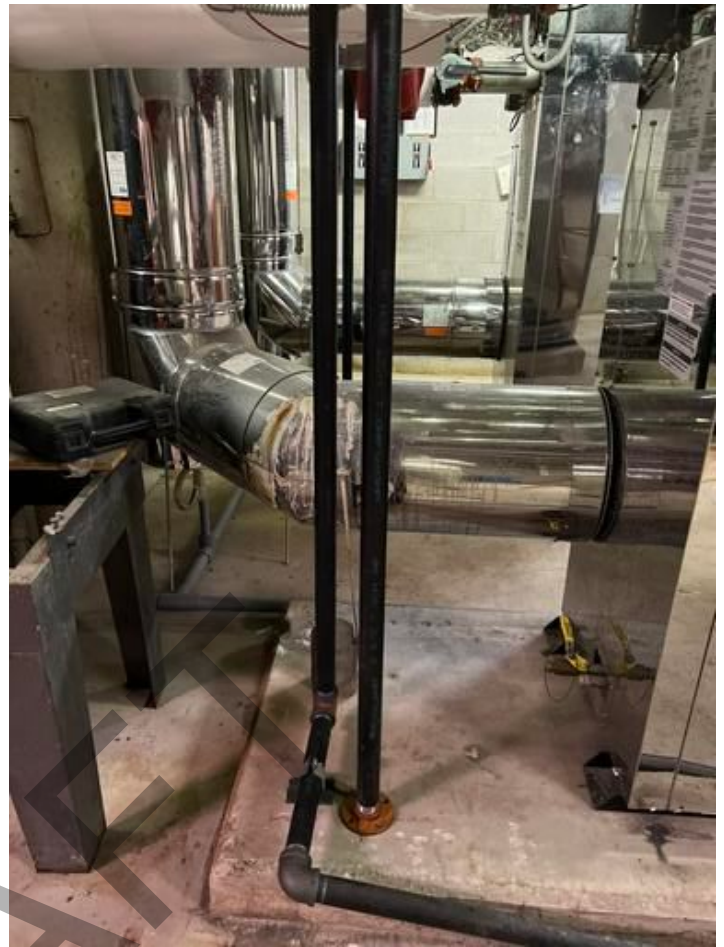

[20230608_084401_photo](#)

Taken on Jun 8, 2023, 8:44 AM CDT

Added on Jun 8, 2023, 9:14 AM CDT

Added by Nathan Luptak



[20230608_085341_photo](#)

Taken on Jun 8, 2023, 8:53 AM CDT

Added on Jun 8, 2023, 9:05 AM CDT

Added by Nathan Luptak



[20230608_084433_photo](#)

Taken on Jun 8, 2023, 8:44 AM CDT

Added on Jun 8, 2023, 8:46 AM CDT

Added by Nathan Luptak



[20230608_085344_photo](#)

Taken on Jun 8, 2023, 8:53 AM CDT

Added on Jun 8, 2023, 9:05 AM CDT

Added by Nathan Luptak

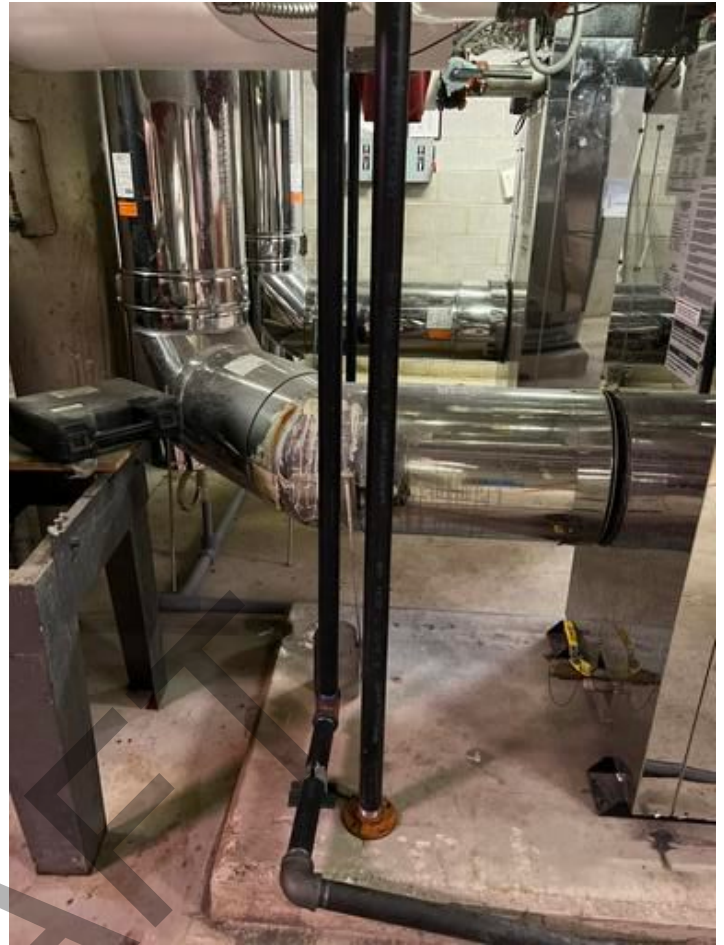

[20230608_084402_photo](#)

Taken on Jun 8, 2023, 8:44 AM CDT

Added on Jun 8, 2023, 8:46 AM CDT

Added by Nathan Luptak



[20230608_085345_photo](#)

Taken on Jun 8, 2023, 8:53 AM CDT

Added on Jun 8, 2023, 9:05 AM CDT

Added by Nathan Luptak



[20230608_084752_photo](#)

Taken on Jun 8, 2023, 8:47 AM CDT

Added on Jun 8, 2023, 8:48 AM CDT

Added by Nathan Luptak

[20230608_084705_photo](#)

Taken on Jun 8, 2023, 8:47 AM CDT

Added on Jun 8, 2023, 8:48 AM CDT

Added by Nathan Luptak

[20230608_084716_photo](#)

Taken on Jun 8, 2023, 8:47 AM CDT

Added on Jun 8, 2023, 8:48 AM CDT

Added by Nathan Luptak

[20230608_084738_photo](#)

Taken on Jun 8, 2023, 8:47 AM CDT

Added on Jun 8, 2023, 8:48 AM CDT

Added by Nathan Luptak

[20230608_084704_photo](#)

Taken on Jun 8, 2023, 8:47 AM CDT

Added on Jun 8, 2023, 8:49 AM CDT

Added by Nathan Luptak



[20230608_084731_photo](#)

Taken on Jun 8, 2023, 8:47 AM CDT

Added on Jun 8, 2023, 8:49 AM CDT

Added by Nathan Luptak

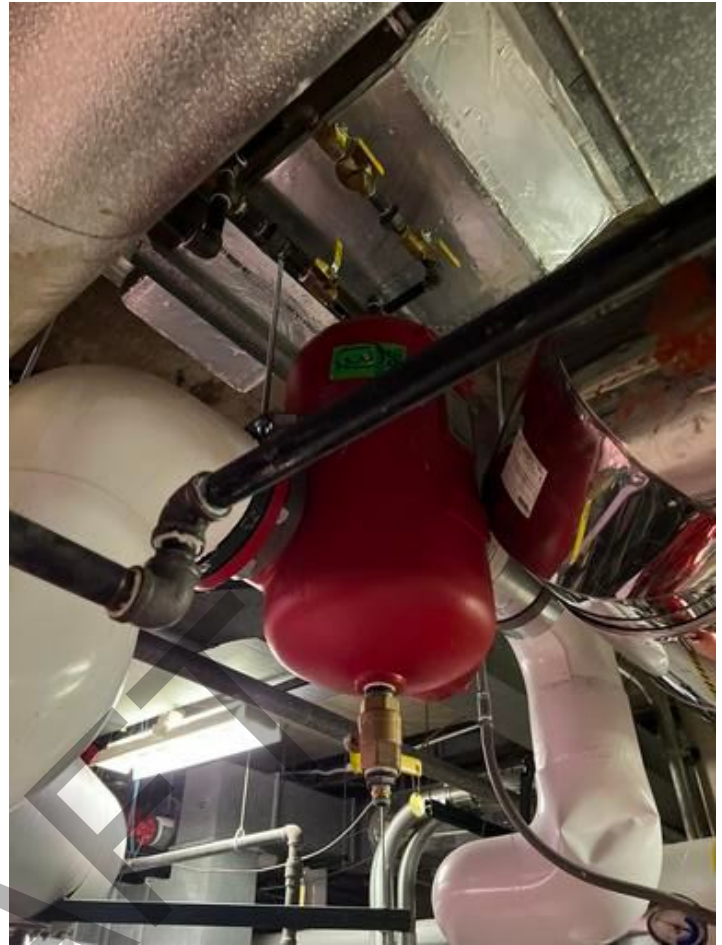

[20230608_084937_photo](#)

Taken on Jun 8, 2023, 8:49 AM CDT

Added on Jun 8, 2023, 8:54 AM CDT

Added by Nathan Luptak

[20230608_084930_photo](#)

Taken on Jun 8, 2023, 8:49 AM CDT

Added on Jun 8, 2023, 9:14 AM CDT

Added by Nathan Luptak

[20230608_084855_photo](#)

Taken on Jun 8, 2023, 8:48 AM CDT

Added on Jun 8, 2023, 9:14 AM CDT

Added by Nathan Luptak

[20230608_084837_photo](#)

Taken on Jun 8, 2023, 8:48 AM CDT

Added on Jun 8, 2023, 9:14 AM CDT

Added by Nathan Luptak

[20230608_084839_photo](#)

Taken on Jun 8, 2023, 8:48 AM CDT

Added on Jun 8, 2023, 9:14 AM CDT

Added by Nathan Luptak



[20230608_084848_photo](#)

Taken on Jun 8, 2023, 8:48 AM CDT

Added on Jun 8, 2023, 9:01 AM CDT

Added by Nathan Luptak



[20230608_084938_photo](#)

Taken on Jun 8, 2023, 8:49 AM CDT

Added on Jun 8, 2023, 9:02 AM CDT

Added by Nathan Luptak

Issue detail

#116: Mechanical General



ID	#116
Pin	22
Status	 Open
Type	MG Mechanical General > Mechanical General

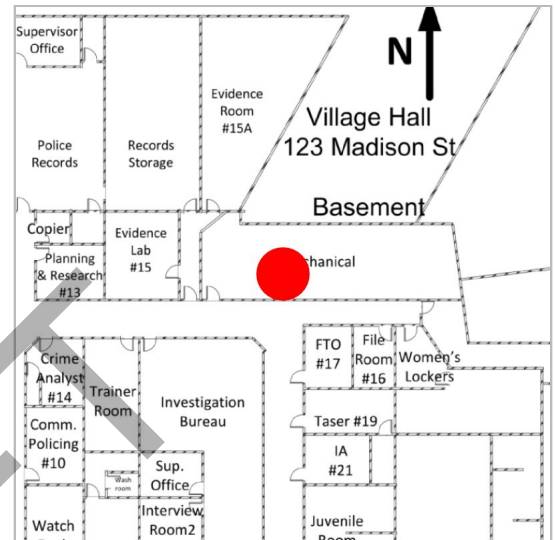

Standard fields

Description	Overall images of mechanical equipment in Mechanical Room.
Assigned to	—
Created by	Gabriel David (Cordogan Clark)
Created on	Jun 21, 2023
Location	Village Hall - Lower Level
Location details	—
Due date	—
Start date	—
Placement	04 (Village Hall - Lower Level Plan)
Root cause	—

Images



[20230608_092011_photo](#)

Taken on Jun 8, 2023, 9:20 AM CDT

Added on Jun 8, 2023, 9:22 AM CDT

Added by Nathan Luptak



[20230608_092039_photo](#)

Taken on Jun 8, 2023, 9:20 AM CDT

Added on Jun 8, 2023, 9:23 AM CDT

Added by Nathan Luptak



[20230608_092005_photo](#)

Taken on Jun 8, 2023, 9:20 AM CDT

Added on Jun 8, 2023, 9:23 AM CDT

Added by Nathan Luptak



[20230608_092022_photo](#)

Taken on Jun 8, 2023, 9:20 AM CDT

Added on Jun 8, 2023, 9:30 AM CDT

Added by Nathan Luptak

[20230608_091957_photo](#)

Taken on Jun 8, 2023, 9:19 AM CDT

Added on Jun 8, 2023, 9:30 AM CDT

Added by Nathan Luptak

[20230608_092024_photo](#)

Taken on Jun 8, 2023, 9:20 AM CDT

Added on Jun 8, 2023, 9:31 AM CDT

Added by Nathan Luptak



[20230608_092047_photo](#)

Taken on Jun 8, 2023, 9:20 AM CDT

Added on Jun 8, 2023, 9:45 AM CDT

Added by Nathan Luptak

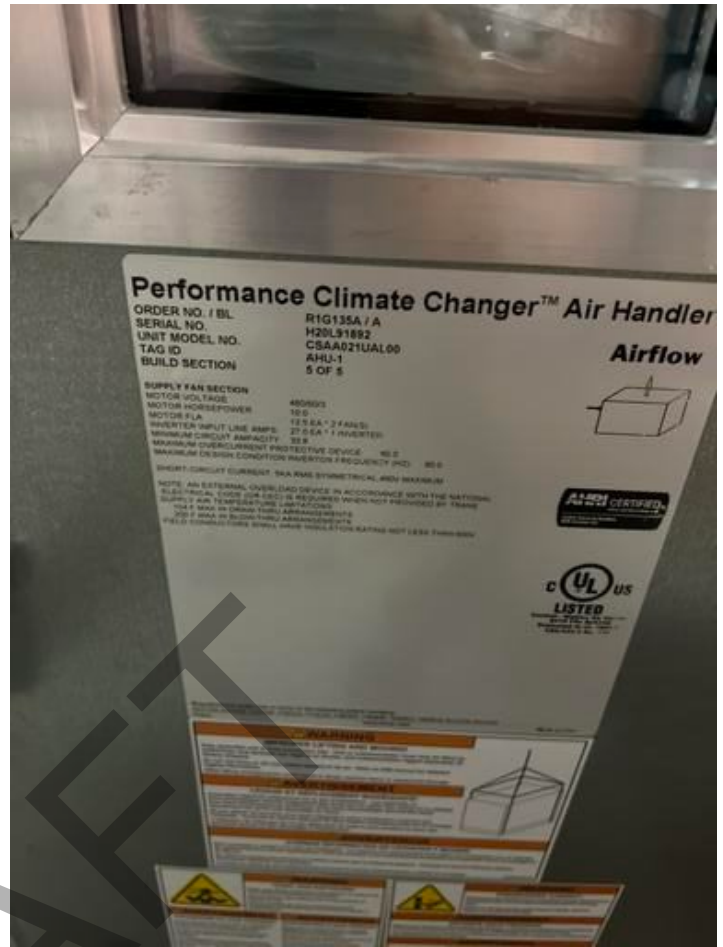

[20230608_092055_photo](#)

Taken on Jun 8, 2023, 9:20 AM CDT

Added on Jun 8, 2023, 9:46 AM CDT

Added by Nathan Luptak



[20230608_092104_photo](#)

Taken on Jun 8, 2023, 9:21 AM CDT

Added on Jun 8, 2023, 9:46 AM CDT

Added by Nathan Luptak



[20230608_092109_photo](#)

Taken on Jun 8, 2023, 9:21 AM CDT

Added on Jun 8, 2023, 2:03 PM CDT

Added by Nathan Luptak



[20230608_092226_photo](#)

Taken on Jun 8, 2023, 9:22 AM CDT

Added on Jun 8, 2023, 9:57 AM CDT

Added by Nathan Luptak



[20230608_142120432_iOS](#)

Taken on Jun 8, 2023, 9:21 AM CDT

Added on Jun 30, 2023, 8:14 AM CDT

Added by Gabriel David

Issue detail

#118: Mechanical General



ID	#118
Pin	23
Status	■ Open
Type	MG Mechanical General > Mechanical General

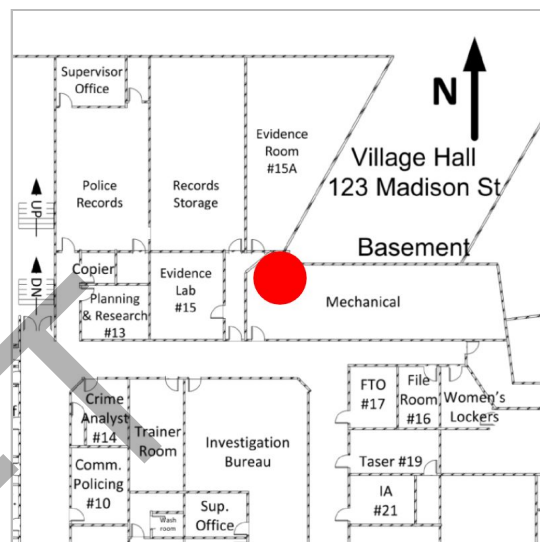

Standard fields

Description	Exterior lighting timeclock in process of being replaced.
Assigned to	—
Created by	Gabriel David (Cordogan Clark)
Created on	Jun 21, 2023
Location	Village Hall - Lower Level
Location details	—
Due date	—
Start date	—
Placement	04 (Village Hall - Lower Level Plan)
Root cause	—

Images



[20230608_091536_photo](#)

Taken on Jun 8, 2023, 9:15 AM CDT

Added on Jun 8, 2023, 9:15 AM CDT

Added by Dominick Glatz



[20230608_091531_photo](#)

Taken on Jun 8, 2023, 9:15 AM CDT

Added on Jun 8, 2023, 9:15 AM CDT

Added by Dominick Glatz

Issue detail

#120: Mechanical General



ID	#120
Pin	24
Status	■ Open
Type	MG Mechanical General > Mechanical General

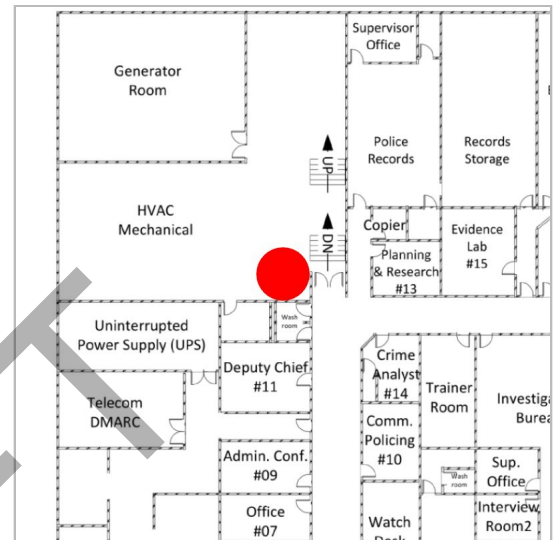

Standard fields

Description	Incandescent dimmers.
Assigned to	—
Created by	Gabriel David (Cordogan Clark)
Created on	Jun 21, 2023
Location	Village Hall - Lower Level
Location details	—
Due date	—
Start date	—
Placement	04 (Village Hall - Lower Level Plan)
Root cause	—

Images



[20230608_090727_photo](#)

Taken on Jun 8, 2023, 9:07 AM CDT

Added on Jun 8, 2023, 9:07 AM CDT

Added by Dominick Glatz

Issue detail

#127: Mechanical General



ID	#127
Pin	25
Status	■ Open
Type	MG Mechanical General > Mechanical General

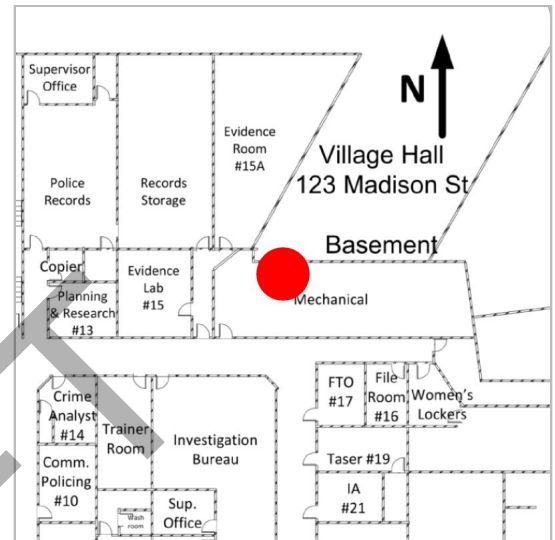

Standard fields

Description	Electrical MCC and panel boards
Assigned to	—
Created by	Gabriel David (Cordogan Clark)
Created on	Jun 21, 2023
Location	Village Hall - Lower Level
Location details	—
Due date	—
Start date	—
Placement	04 (Village Hall - Lower Level Plan)
Root cause	—

Images



[20230608_142100719_iOS](#)

Taken on Jun 8, 2023, 9:21 AM CDT

Added on Jun 30, 2023, 8:09 AM CDT

Added by Gabriel David

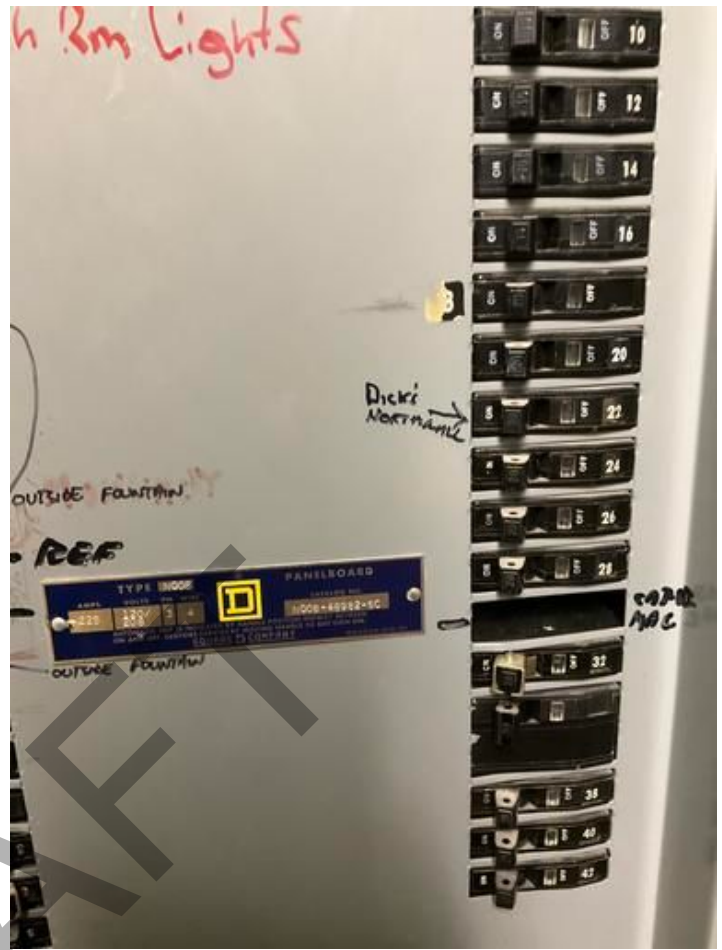

[20230608_142103988_iOS](#)

Taken on Jun 8, 2023, 9:21 AM CDT

Added on Jun 30, 2023, 8:10 AM CDT

Added by Gabriel David



[20230608_142107639_iOS](#)

Taken on Jun 8, 2023, 9:21 AM CDT

Added on Jun 30, 2023, 8:10 AM CDT

Added by Gabriel David

Issue detail

#134: Mechanical General



ID	#134
Pin	26
Status	 Open
Type	MG Mechanical General > Mechanical General

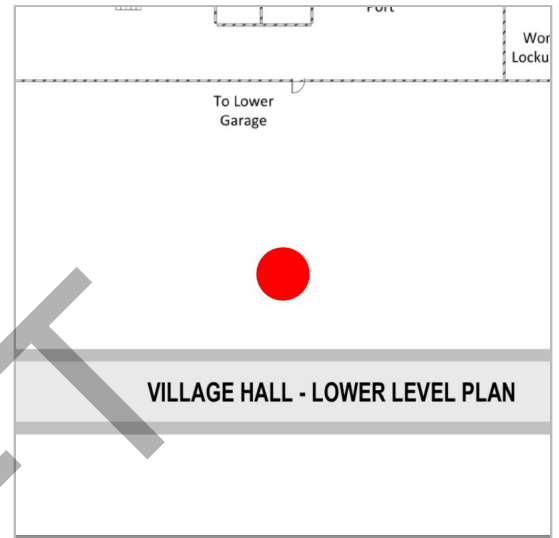

Standard fields

Description	Overall images of mechanical unit in underground parking garage.
Assigned to	—
Created by	Gabriel David (Cordogan Clark)
Created on	Jun 21, 2023
Location	Village Hall - Lower Level
Location details	—
Due date	—
Start date	—
Placement	04 (Village Hall - Lower Level Plan)
Root cause	—

Images



[20230608_111708_photo](#)

Taken on Jun 8, 2023, 11:17 AM CDT

Added on Jun 8, 2023, 11:21 AM CDT

Added by Nathan Luptak



[20230608_111712_photo](#)

Taken on Jun 8, 2023, 11:17 AM CDT

Added on Jun 8, 2023, 11:21 AM CDT

Added by Nathan Luptak

DRAFT

Issue detail

#161: Mechanical General



ID	#161
Pin	27
Status	<div></div> Open
Type	<div>MG</div> Mechanical General > Mechanical General

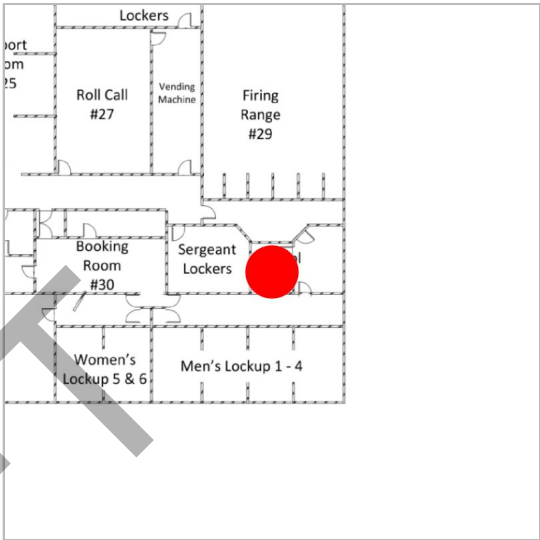

Standard fields

Description	Overall images of fire alarm systems.
Assigned to	—
Created by	Gabriel David (Cordogan Clark)
Created on	Jun 21, 2023
Location	Village Hall - Lower Level
Location details	—
Due date	—
Start date	—
Placement	04 (Village Hall - Lower Level Plan)
Root cause	—

Images



[20230608_094112_photo](#)

Taken on Jun 8, 2023, 9:41 AM CDT

Added on Jun 8, 2023, 9:43 AM CDT

Added by Dominick Glatz



[20230608_094103_photo](#)

Taken on Jun 8, 2023, 9:41 AM CDT

Added on Jun 8, 2023, 9:43 AM CDT

Added by Dominick Glatz



[20230608_094122_photo](#)

Taken on Jun 8, 2023, 9:41 AM CDT

Added on Jun 8, 2023, 9:43 AM CDT

Added by Dominick Glatz

Videos



[20230608_094308_video](#)

Taken on Jun 8, 2023, 2:43 PM CDT

Added on Jun 8, 2023, 9:43 AM CDT

Added by Dominick Glatz

Issue detail

#164: Mechanical General



ID	#164
Pin	28
Status	<div></div> Open
Type	<div>MG</div> Mechanical General > Mechanical General

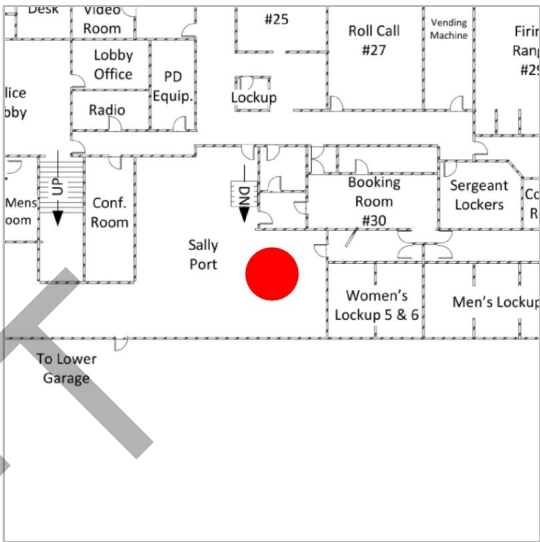

Standard fields

Description	Overall photo of sprinkler piping connections.
Assigned to	—
Created by	Gabriel David (Cordogan Clark)
Created on	Jun 21, 2023
Location	Village Hall - Lower Level
Location details	—
Due date	—
Start date	—
Placement	04 (Village Hall - Lower Level Plan)
Root cause	—

Images



[20230608_095251_photo](#)

Taken on Jun 8, 2023, 9:52 AM CDT

Added on Jun 8, 2023, 9:57 AM CDT

Added by Nathan Luptak

Issue detail

#122: Electrical General

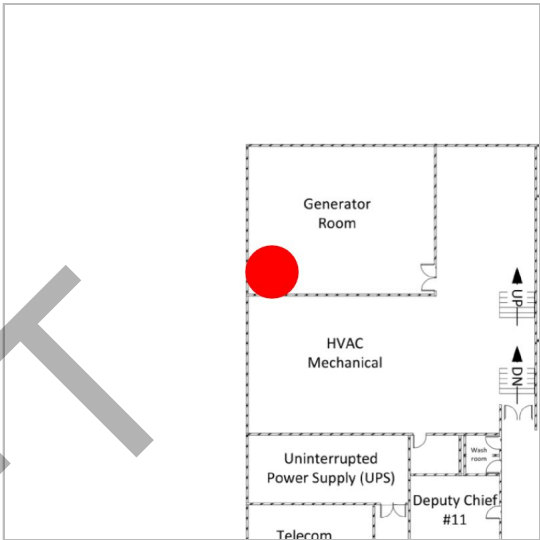

ID	#122	
Pin	29	
Status	<div><div></div>Open</div>	
Type	<div><div>EG</div>Electrical General > Electrical General</div>	
Standard fields		
Description	Boiler room horn strobe.	
Assigned to	—	
Created by	Gabriel David (Cordogan Clark)	
Created on	Jun 21, 2023	
Location	Village Hall - Lower Level	
Location details	—	
Due date	—	
Start date	—	
Placement	04 (Village Hall - Lower Level Plan)	
Root cause	—	

Images



[20230608_083029_photo](#)

Taken on Jun 8, 2023, 8:30 AM CDT

Added on Jun 8, 2023, 8:30 AM CDT

Added by Dominick Glatz

Issue detail

#130: Electrical General



ID	#130
Pin	30
Status	■ Open
Type	EG Electrical General > Electrical General

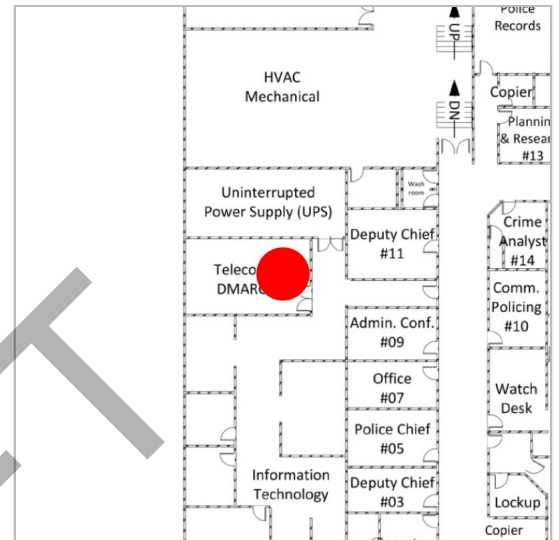

Standard fields

Description	Overall photos of Telecom DMARC area.
Assigned to	—
Created by	Gabriel David (Cordogan Clark)
Created on	Jun 21, 2023
Location	Village Hall - Lower Level
Location details	—
Due date	—
Start date	—
Placement	04 (Village Hall - Lower Level Plan)
Root cause	—

Images



[20230608_093808_photo](#)

Taken on Jun 8, 2023, 9:38 AM CDT

Added on Jun 8, 2023, 9:40 AM CDT

Added by Dominick Glatz

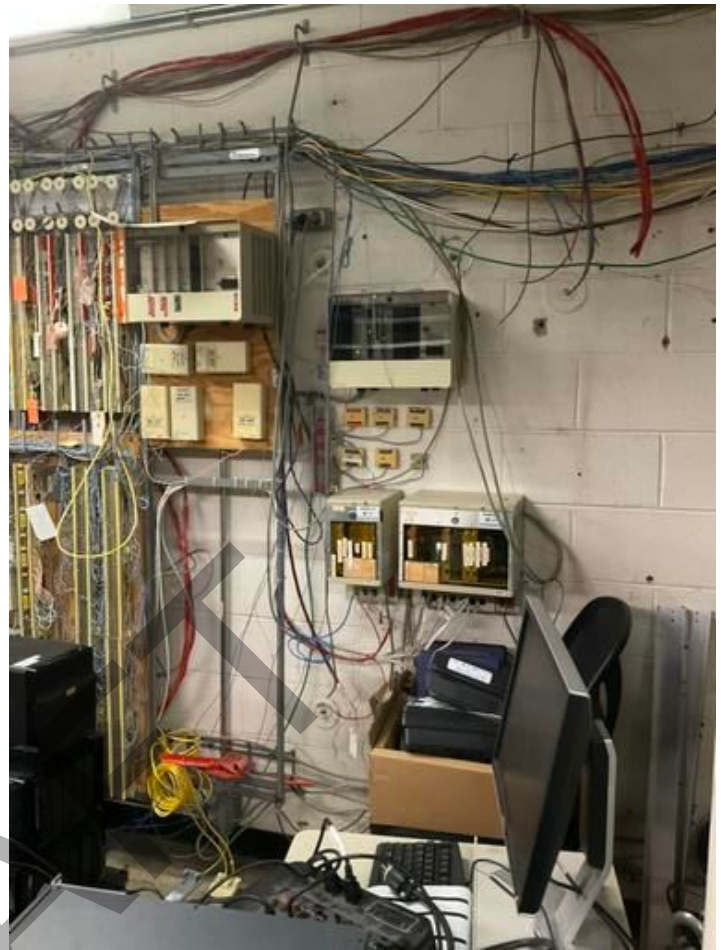

[20230608_093812_photo](#)

Taken on Jun 8, 2023, 9:38 AM CDT

Added on Jun 8, 2023, 9:40 AM CDT

Added by Dominick Glatz

[20230608_093821_photo](#)

Taken on Jun 8, 2023, 9:38 AM CDT

Added on Jun 8, 2023, 9:40 AM CDT

Added by Dominick Glatz

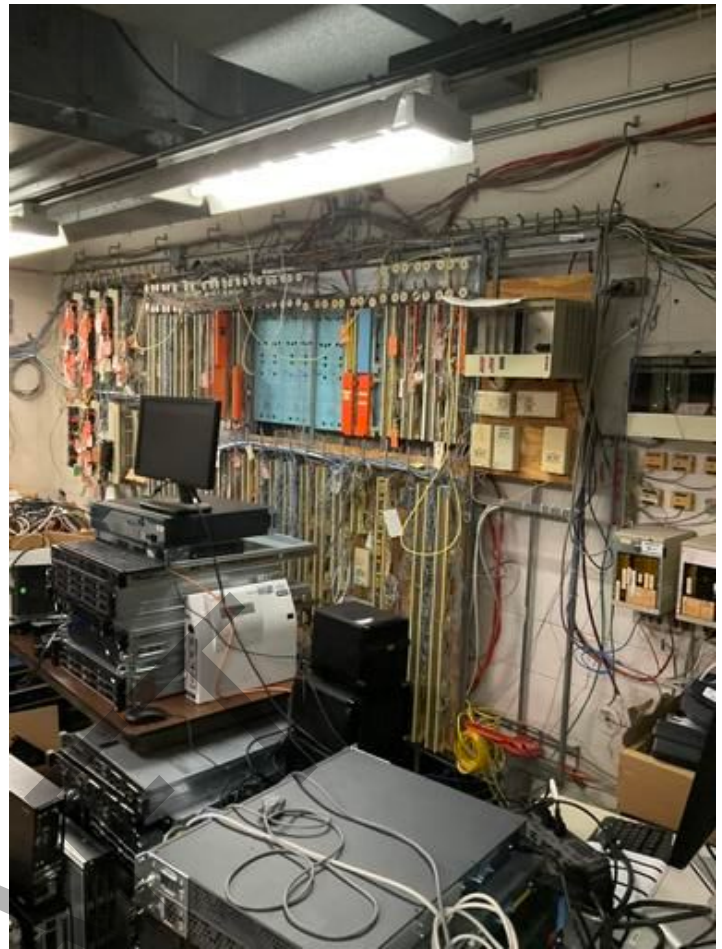
[20230608_093805_photo](#)

Taken on Jun 8, 2023, 9:38 AM CDT

Added on Jun 8, 2023, 9:40 AM CDT

Added by Dominick Glatz

[20230608_093829_photo](#)

Taken on Jun 8, 2023, 9:38 AM CDT

Added on Jun 8, 2023, 9:40 AM CDT

Added by Dominick Glatz

[20230608_093826_photo](#)

Taken on Jun 8, 2023, 9:38 AM CDT

Added on Jun 8, 2023, 9:40 AM CDT

Added by Dominick Glatz

[20230608_093833_photo](#)

Taken on Jun 8, 2023, 9:38 AM CDT

Added on Jun 8, 2023, 9:40 AM CDT

Added by Dominick Glatz

[20230608_094330_photo](#)

Taken on Jun 8, 2023, 9:43 AM CDT

Added on Jun 8, 2023, 9:43 AM CDT

Added by Dominick Glatz

[20230608_094325_photo](#)

Taken on Jun 8, 2023, 9:43 AM CDT

Added on Jun 8, 2023, 9:44 AM CDT

Added by Dominick Glatz

[20230608_094333_photo](#)

Taken on Jun 8, 2023, 9:43 AM CDT

Added on Jun 8, 2023, 9:44 AM CDT

Added by Dominick Glatz



[20230608_094342_photo](#)

Taken on Jun 8, 2023, 9:43 AM CDT

Added on Jun 8, 2023, 9:44 AM CDT

Added by Dominick Glatz

Issue detail

#131: Electrical General



ID	#131
Pin	31
Status	■ Open
Type	EG Electrical General > Electrical General

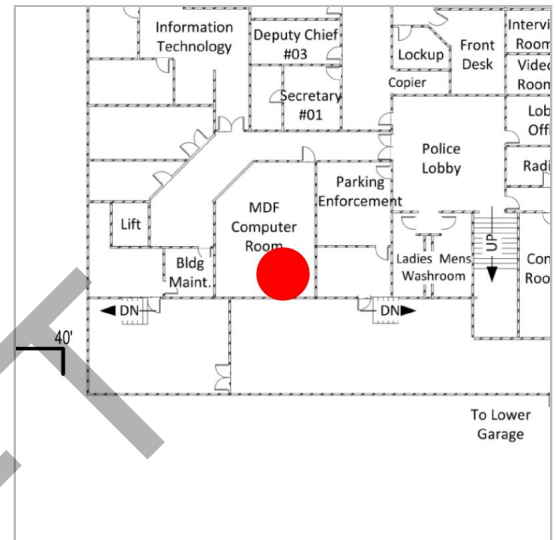

Standard fields

Description	Closer inspection of electrical equipment in MDF Computer Room.
Assigned to	—
Created by	Gabriel David (Cordogan Clark)
Created on	Jun 21, 2023
Location	Village Hall - Lower Level
Location details	—
Due date	—
Start date	—
Placement	04 (Village Hall - Lower Level Plan)
Root cause	—

Images



[20230608_094533_photo](#)

Taken on Jun 8, 2023, 9:45 AM CDT

Added on Jun 8, 2023, 9:57 AM CDT

Added by Nathan Luptak



[20230608_094533_photo](#)

Taken on Jun 8, 2023, 9:45 AM CDT

Added on Jun 8, 2023, 9:57 AM CDT

Added by Nathan Luptak



[20230608_094621_photo](#)

Taken on Jun 8, 2023, 9:46 AM CDT

Added on Jun 8, 2023, 9:57 AM CDT

Added by Nathan Luptak

Issue detail

#138: Electrical General



ID	#138
Pin	32
Status	<div></div> Open
Type	<div>EG</div> Electrical General > Electrical General

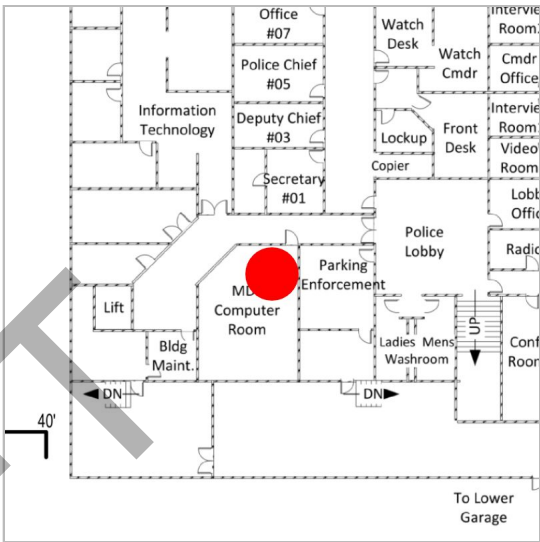

Standard fields

Description	Overall photos of MDF Computer Room.
Assigned to	—
Created by	Gabriel David (Cordogan Clark)
Created on	Jun 21, 2023
Location	Village Hall - Lower Level
Location details	—
Due date	—
Start date	—
Placement	04 (Village Hall - Lower Level Plan)
Root cause	—

Images



[20230608_094613_photo](#)

Taken on Jun 8, 2023, 9:46 AM CDT

Added on Jun 8, 2023, 9:47 AM CDT

Added by Dominick Glatz



[20230608_094558_photo](#)

Taken on Jun 8, 2023, 9:45 AM CDT

Added on Jun 8, 2023, 9:47 AM CDT

Added by Dominick Glatz



[20230608_094619_photo](#)

Taken on Jun 8, 2023, 9:46 AM CDT

Added on Jun 8, 2023, 9:47 AM CDT

Added by Dominick Glatz



[20230608_094626_photo](#)

Taken on Jun 8, 2023, 9:46 AM CDT

Added on Jun 8, 2023, 9:47 AM CDT

Added by Dominick Glatz



[20230608_094609_photo](#)

Taken on Jun 8, 2023, 9:46 AM CDT

Added on Jun 8, 2023, 9:47 AM CDT

Added by Dominick Glatz



[20230608_094706_photo](#)

Taken on Jun 8, 2023, 9:47 AM CDT

Added on Jun 8, 2023, 9:47 AM CDT

Added by Dominick Glatz

[20230608_094631_photo](#)

Taken on Jun 8, 2023, 9:46 AM CDT

Added on Jun 8, 2023, 9:47 AM CDT

Added by Dominick Glatz

[20230608_094703_photo](#)

Taken on Jun 8, 2023, 9:47 AM CDT

Added on Jun 8, 2023, 9:48 AM CDT

Added by Dominick Glatz



[20230608_094704_photo](#)

Taken on Jun 8, 2023, 9:47 AM CDT

Added on Jun 8, 2023, 9:48 AM CDT

Added by Dominick Glatz



28

Added on Jun 26, 2023, 2:46 PM CDT

Added by Gabriel David



[20230608_144603915_iOS](#)

Taken on Jun 8, 2023, 9:46 AM CDT

Added on Jun 30, 2023, 8:37 AM CDT

Added by Gabriel David



[20230608_144637261_iOS](#)

Taken on Jun 8, 2023, 9:46 AM CDT

Added on Jun 30, 2023, 8:38 AM CDT

Added by Gabriel David

Issue detail

#355: Electrical General



ID	#355
Pin	33
Status	<div></div> Open
Type	<div>EG</div> Electrical General > Electrical General

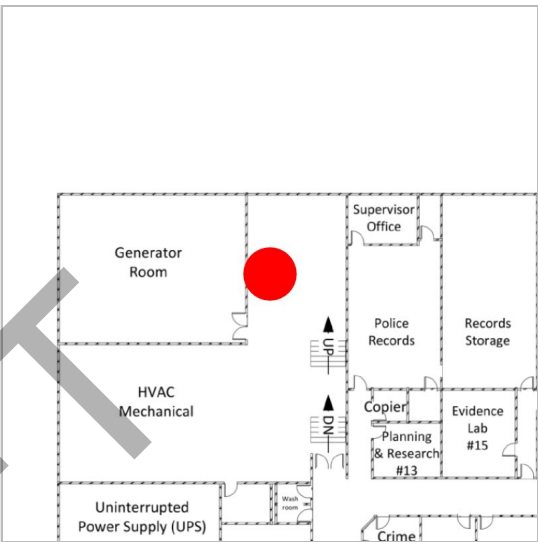

Standard fields

Description	Overall images of electrical panels, switch boards, and batteries.
Assigned to	—
Created by	Gabriel David (Cordogan Clark)
Created on	Jun 29, 2023
Location	Village Hall - Lower Level
Location details	—
Due date	—
Start date	—
Placement	04 (Village Hall - Lower Level Plan)
Root cause	—

Images



[20230608_132443915_iOS](#)

Taken on Jun 8, 2023, 8:24 AM CDT

Added on Jun 29, 2023, 4:43 PM CDT

Added by Gabriel David



[20230608_132439498_iOS](#)

Taken on Jun 8, 2023, 8:24 AM CDT

Added on Jun 29, 2023, 4:43 PM CDT

Added by Gabriel David



[20230608_132400565_iOS](#)

Taken on Jun 8, 2023, 8:24 AM CDT

Added on Jun 29, 2023, 4:43 PM CDT

Added by Gabriel David



[20230608_132321796_iOS](#)

Taken on Jun 8, 2023, 8:23 AM CDT

Added on Jun 29, 2023, 4:43 PM CDT

Added by Gabriel David



[20230608_132251578_iOS](#)

Taken on Jun 8, 2023, 8:22 AM CDT

Added on Jun 29, 2023, 4:42 PM CDT

Added by Gabriel David



[20230608_132205994_iOS](#)

Taken on Jun 8, 2023, 8:22 AM CDT

Added on Jun 29, 2023, 4:42 PM CDT

Added by Gabriel David



[20230608_141119519_iOS](#)

Taken on Jun 8, 2023, 9:11 AM CDT

Added on Jun 30, 2023, 8:04 AM CDT

Added by Gabriel David



[20230608_141118235_iOS](#)

Taken on Jun 8, 2023, 9:11 AM CDT

Added on Jun 30, 2023, 8:03 AM CDT

Added by Gabriel David



[20230608_141110239_iOS](#)

Taken on Jun 8, 2023, 9:11 AM CDT

Added on Jun 30, 2023, 8:03 AM CDT

Added by Gabriel David



[20230608_141109202_iOS](#)

Taken on Jun 8, 2023, 9:11 AM CDT

Added on Jun 30, 2023, 8:03 AM CDT

Added by Gabriel David

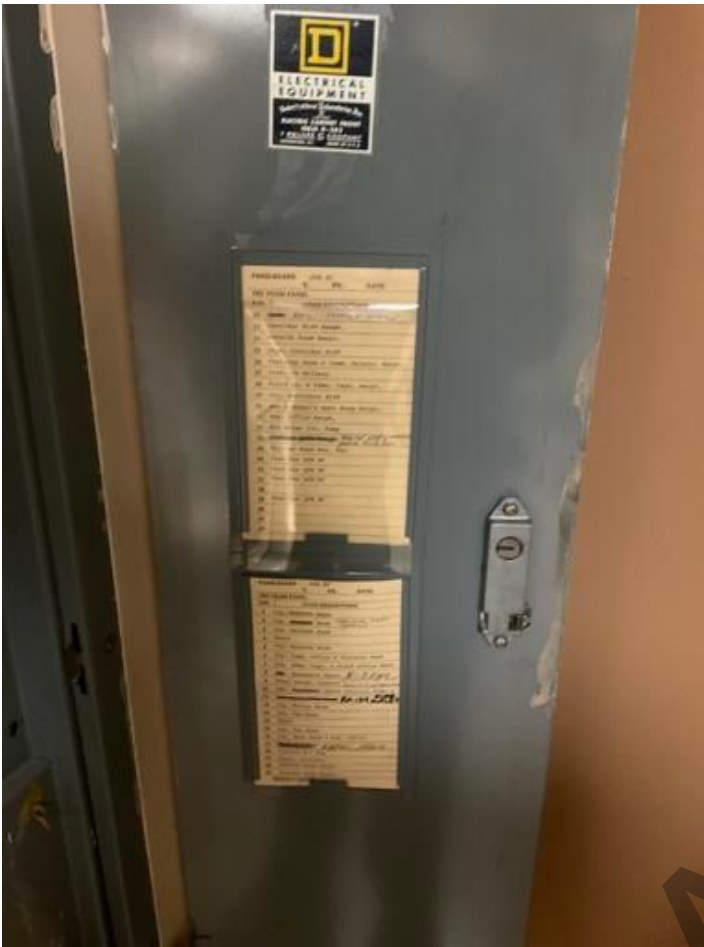

[20230608_141106101_iOS](#)

Taken on Jun 8, 2023, 9:11 AM CDT

Added on Jun 30, 2023, 8:03 AM CDT

Added by Gabriel David

Issue detail

#356: Electrical General



ID	#356
Pin	34
Status	<div></div> Open
Type	<div>EG</div> Electrical General > Electrical General

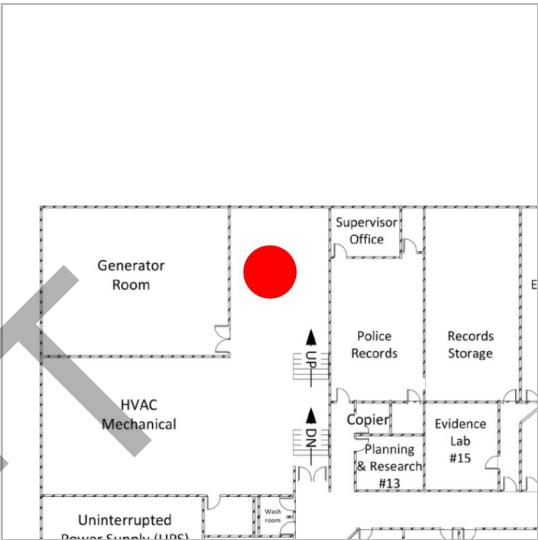

Standard fields

Description	Overall images of generator and specifications.
Assigned to	—
Created by	Gabriel David (Cordogan Clark)
Created on	Jun 29, 2023
Location	Village Hall - Lower Level
Location details	—
Due date	—
Start date	—
Placement	04 (Village Hall - Lower Level Plan)
Root cause	—

Images



[20230608_132531271_iOS](#)

Taken on Jun 8, 2023, 8:25 AM CDT

Added on Jun 29, 2023, 4:46 PM CDT

Added by Gabriel David



[20230608_132519191_iOS](#)

Taken on Jun 8, 2023, 8:25 AM CDT

Added on Jun 29, 2023, 4:46 PM CDT

Added by Gabriel David

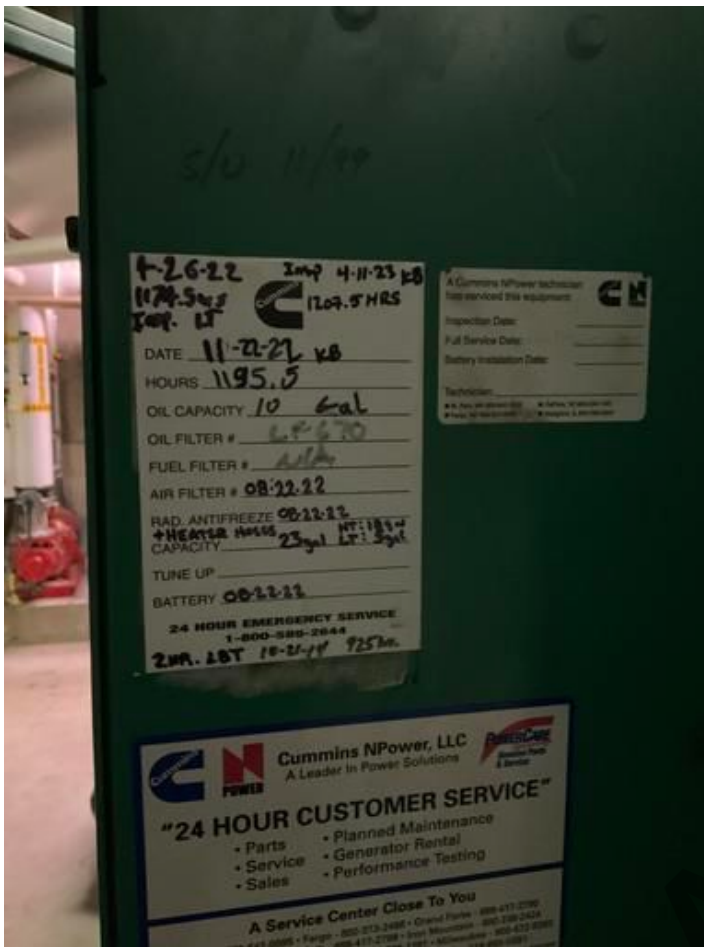

[20230608_132459913_iOS](#)

Taken on Jun 8, 2023, 8:25 AM CDT

Added on Jun 29, 2023, 4:46 PM CDT

Added by Gabriel David

Issue detail

#357: Electrical General



ID	#357
Pin	35
Status	■ Open
Type	EG Electrical General > Electrical General

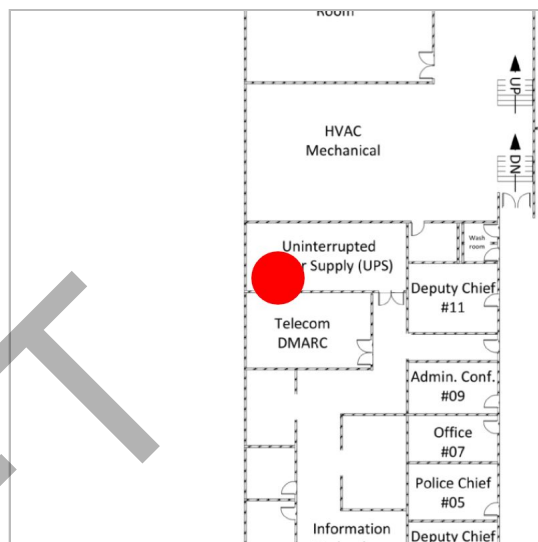

Standard fields

Description	Overall photos of electrical equipment in UPS Room. Including images of panels, electric meters, switches, and specifications.
Assigned to	—
Created by	Gabriel David (Cordogan Clark)
Created on	Jun 30, 2023
Location	Village Hall - Lower Level
Location details	—
Due date	—
Start date	—
Placement	04 (Village Hall - Lower Level Plan)
Root cause	—

Images



[20230608_143655615_iOS](#)

Taken on Jun 8, 2023, 9:36 AM CDT

Added on Jun 30, 2023, 8:18 AM CDT

Added by Gabriel David



[20230608_143642641_iOS](#)

Taken on Jun 8, 2023, 9:36 AM CDT

Added on Jun 30, 2023, 8:18 AM CDT

Added by Gabriel David



[20230608_143137570_iOS](#)

Taken on Jun 8, 2023, 9:31 AM CDT

Added on Jun 30, 2023, 8:18 AM CDT

Added by Gabriel David



[20230608_142927925_iOS](#)

Taken on Jun 8, 2023, 9:29 AM CDT

Added on Jun 30, 2023, 8:18 AM CDT

Added by Gabriel David



[20230608_142925208_iOS](#)

Taken on Jun 8, 2023, 9:29 AM CDT

Added on Jun 30, 2023, 8:18 AM CDT

Added by Gabriel David



[20230608_142820922_iOS](#)

Taken on Jun 8, 2023, 9:28 AM CDT

Added on Jun 30, 2023, 8:18 AM CDT

Added by Gabriel David



[20230608_142756780_iOS](#)

Taken on Jun 8, 2023, 9:27 AM CDT

Added on Jun 30, 2023, 8:18 AM CDT

Added by Gabriel David

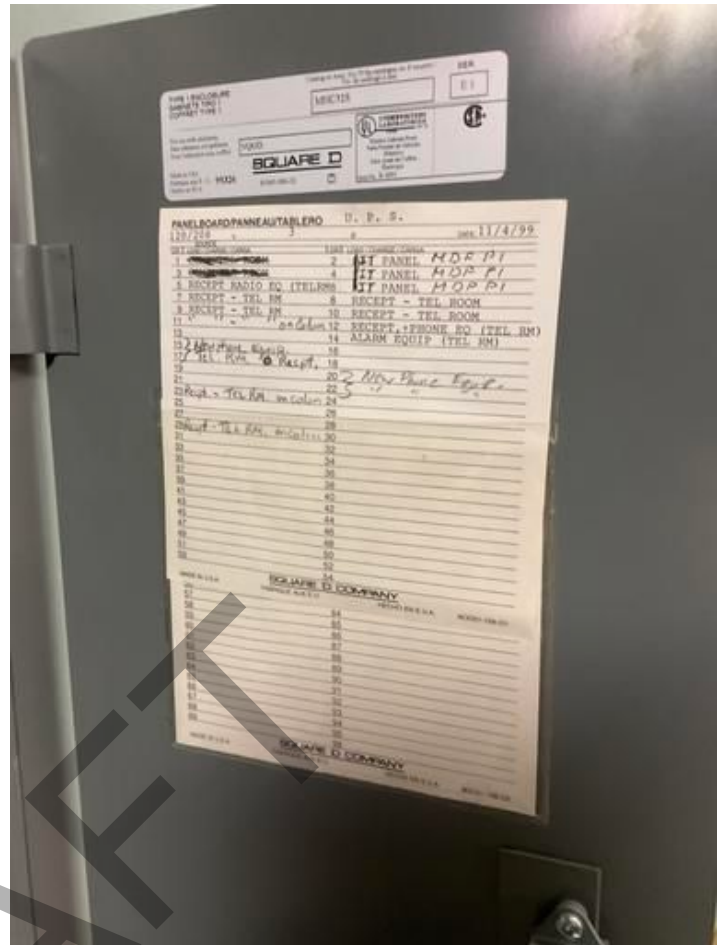

[20230608_142730080_iOS](#)

Taken on Jun 8, 2023, 9:27 AM CDT

Added on Jun 30, 2023, 8:18 AM CDT

Added by Gabriel David



[20230608_142714528_iOS](#)

Taken on Jun 8, 2023, 9:27 AM CDT

Added on Jun 30, 2023, 8:18 AM CDT

Added by Gabriel David



[20230608_142710295_iOS](#)

Taken on Jun 8, 2023, 9:27 AM CDT

Added on Jun 30, 2023, 8:18 AM CDT

Added by Gabriel David



[20230608_142709060_iOS](#)

Taken on Jun 8, 2023, 9:27 AM CDT

Added on Jun 30, 2023, 8:18 AM CDT

Added by Gabriel David



[20230608_142705493_iOS](#)

Taken on Jun 8, 2023, 9:27 AM CDT

Added on Jun 30, 2023, 8:18 AM CDT

Added by Gabriel David



[20230608_142703046_iOS](#)

Taken on Jun 8, 2023, 9:27 AM CDT

Added on Jun 30, 2023, 8:18 AM CDT

Added by Gabriel David



[20230608_142649908_iOS](#)

Taken on Jun 8, 2023, 9:26 AM CDT

Added on Jun 30, 2023, 8:18 AM CDT

Added by Gabriel David



[20230608_142640633_iOS](#)

Taken on Jun 8, 2023, 9:26 AM CDT

Added on Jun 30, 2023, 8:18 AM CDT

Added by Gabriel David



[20230608_142625288_iOS](#)

Taken on Jun 8, 2023, 9:26 AM CDT

Added on Jun 30, 2023, 8:18 AM CDT

Added by Gabriel David



[20230608_142623427_iOS](#)

Taken on Jun 8, 2023, 9:26 AM CDT

Added on Jun 30, 2023, 8:15 AM CDT

Added by Gabriel David



[20230608_142618679_iOS](#)

Taken on Jun 8, 2023, 9:26 AM CDT

Added on Jun 30, 2023, 8:15 AM CDT

Added by Gabriel David



[20230608_142727425_iOS](#)

Taken on Jun 8, 2023, 9:27 AM CDT

Added on Jun 30, 2023, 8:21 AM CDT

Added by Gabriel David

Issue detail

#358: Electrical General



ID	#358
Pin	36
Status	<div></div> Open
Type	<div>EG</div> Electrical General > Electrical General

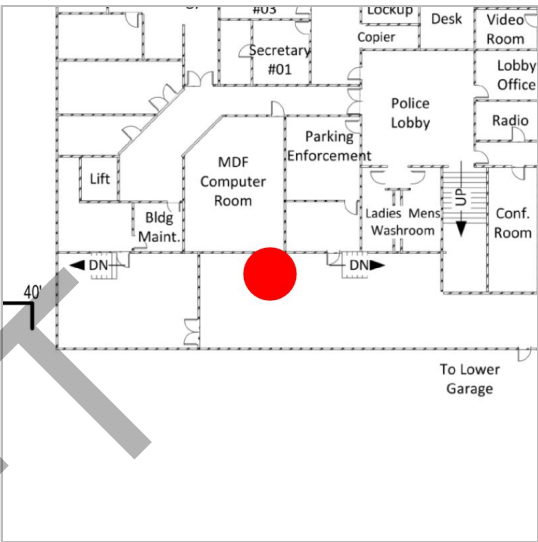

Standard fields

Description	Overall photo of fire suppression system.
Assigned to	—
Created by	Gabriel David (Cordogan Clark)
Created on	Jun 30, 2023
Location	Village Hall - Lower Level
Location details	—
Due date	—
Start date	—
Placement	04 (Village Hall - Lower Level Plan)
Root cause	—

Images



[20230608_144911404_iOS](#)

Taken on Jun 8, 2023, 9:49 AM CDT

Added on Jun 30, 2023, 8:40 AM CDT

Added by Gabriel David

Issue detail

#361: Electrical General



ID	#361
Pin	37
Status	■ Open
Type	EG Electrical General > Electrical General

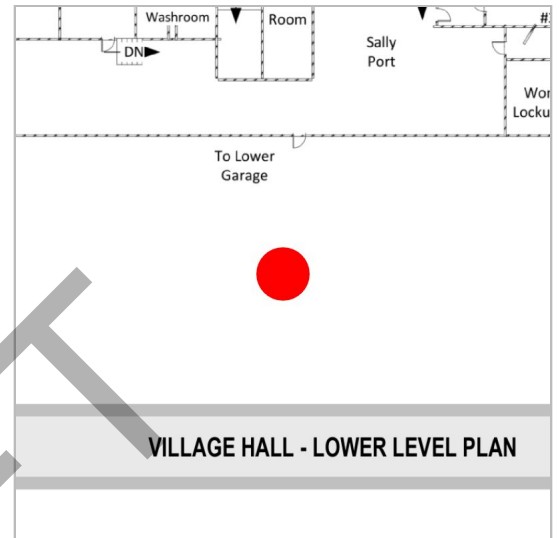

Standard fields

Description	Overall images of Underground Parking lighting, and devices.
Assigned to	—
Created by	Gabriel David (Cordogan Clark)
Created on	Jun 30, 2023
Location	Village Hall - Lower Level
Location details	—
Due date	—
Start date	—
Placement	04 (Village Hall - Lower Level Plan)
Root cause	—

Images



[20230608_161759125_iOS](#)

Taken on Jun 8, 2023, 11:17 AM CDT

Added on Jun 30, 2023, 8:53 AM CDT

Added by Gabriel David

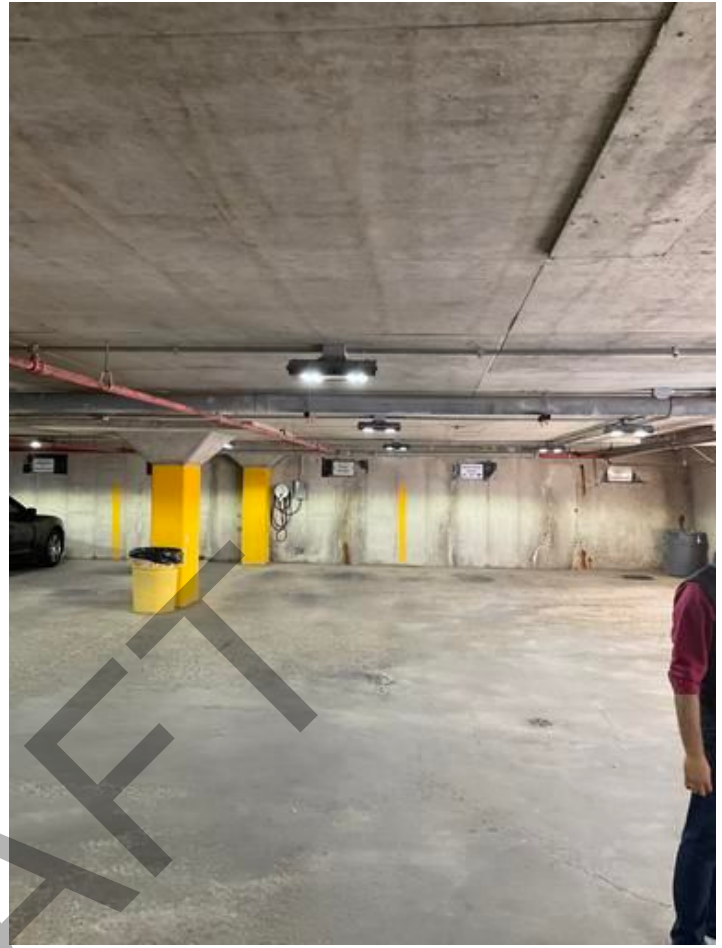

[20230608_161747564_iOS](#)

Taken on Jun 8, 2023, 11:17 AM CDT

Added on Jun 30, 2023, 8:53 AM CDT

Added by Gabriel David



[20230608_161743611_iOS](#)

Taken on Jun 8, 2023, 11:17 AM CDT

Added on Jun 30, 2023, 8:53 AM CDT

Added by Gabriel David

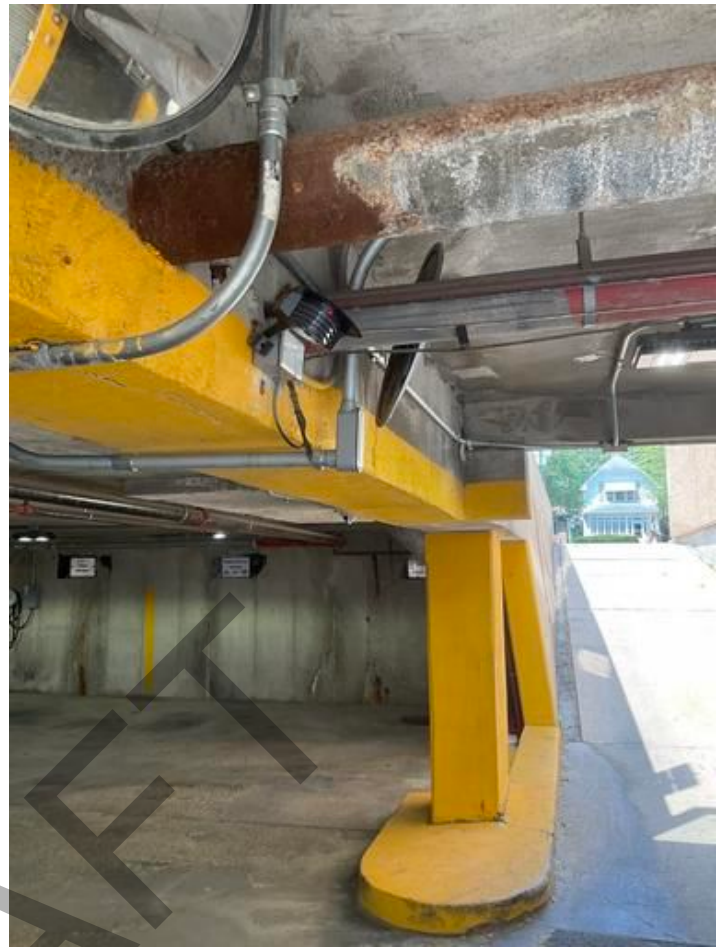

[20230608_161759975_iOS](#)

Taken on Jun 8, 2023, 11:18 AM CDT

Added on Jun 30, 2023, 8:53 AM CDT

Added by Gabriel David

Issue detail

#363: Electrical General



ID	#363
Pin	38
Status	<div><div></div>Open</div>
Type	<div><div>EG</div>Electrical General > Electrical General</div>

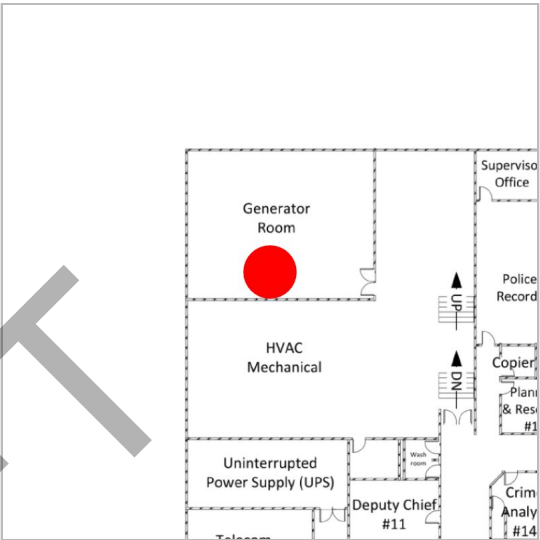

Standard fields

Description	Overall images of electrical systems, boxes, lights, and lines.
Assigned to	—
Created by	Gabriel David (Cordogan Clark)
Created on	Jun 30, 2023
Location	Village Hall - Lower Level
Location details	—
Due date	—
Start date	—
Placement	04 (Village Hall - Lower Level Plan)
Root cause	—

Images



[20230608_133846807_iOS](#)

Taken on Jun 8, 2023, 8:38 AM CDT

Added on Jun 30, 2023, 9:03 AM CDT

Added by Gabriel David



[20230608_133918957_iOS](#)

Taken on Jun 8, 2023, 8:39 AM CDT

Added on Jun 30, 2023, 9:03 AM CDT

Added by Gabriel David



[20230608_135425951_iOS](#)

Taken on Jun 8, 2023, 8:54 AM CDT

Added on Jun 30, 2023, 9:07 AM CDT

Added by Gabriel David



[20230608_134201546_iOS](#)

Taken on Jun 8, 2023, 8:42 AM CDT

Added on Jun 30, 2023, 9:07 AM CDT

Added by Gabriel David

Issue detail

#240: Architectural General



ID	#240
Pin	39
Status	Open
Type	AG Architectural General > Architectural General

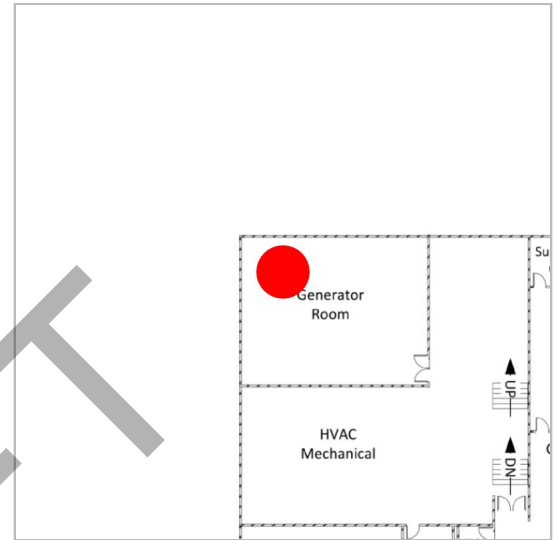

Standard fields

Description	Overall photos of Generator Room.
Assigned to	—
Created by	Gabriel David (Cordogan Clark)
Created on	Jun 23, 2023
Location	Village Hall - Lower Level
Location details	—
Due date	—
Start date	—
Placement	04 (Village Hall - Lower Level Plan)
Root cause	—

Images



[20230608_082351](#)

Taken on Jun 8, 2023, 8:23 AM CDT

Added on Jun 23, 2023, 4:22 PM CDT

Added by Gabriel David



[20230608_082318](#)

Taken on Jun 8, 2023, 8:23 AM CDT

Added on Jun 23, 2023, 4:22 PM CDT

Added by Gabriel David

DRAFT



[20230608_082315](#)

Taken on Jun 8, 2023, 8:23 AM CDT

Added on Jun 23, 2023, 4:22 PM CDT

Added by Gabriel David



[20230608_082303](#)

Taken on Jun 8, 2023, 8:23 AM CDT

Added on Jun 23, 2023, 4:22 PM CDT

Added by Gabriel David



[20230608_082248](#)

Taken on Jun 8, 2023, 8:22 AM CDT

Added on Jun 23, 2023, 4:22 PM CDT

Added by Gabriel David



[IMG_3439](#)

Taken on Jun 8, 2023, 8:23 AM CDT

Added on Jun 8, 2023, 8:32 AM CDT

Added by Gabriel David



[20230608_134400](#)

Taken on Jun 8, 2023, 1:44 PM CDT

Added on Jun 22, 2023, 3:55 PM CDT

Added by Gabriel David



[IMG_3441](#)

Taken on Jun 8, 2023, 8:23 AM CDT

Added on Jun 8, 2023, 8:34 AM CDT

Added by Gabriel David



IMG_3442

Taken on Jun 8, 2023, 8:23 AM CDT

Added on Jun 8, 2023, 8:33 AM CDT

Added by Gabriel David



IMG_3443

Taken on Jun 8, 2023, 8:23 AM CDT

Added on Jun 8, 2023, 8:33 AM CDT

Added by Gabriel David

DRAFT

Issue detail

#241: Architectural General



ID	#241
Pin	40
Status	 Open
Type	AG Architectural General > Architectural General

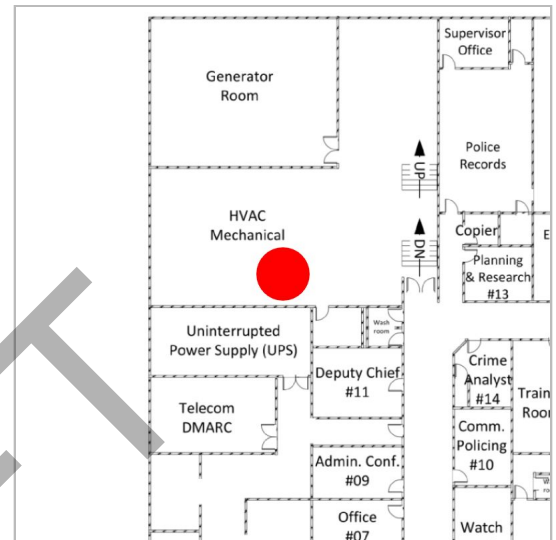

Standard fields

Description	Overall images of mechanical and HVAC equipment in larger area.
Assigned to	—
Created by	Gabriel David (Cordogan Clark)
Created on	Jun 23, 2023
Location	Village Hall - Lower Level
Location details	—
Due date	—
Start date	—
Placement	04 (Village Hall - Lower Level Plan)
Root cause	—

Images



[20230608_082512](#)

Taken on Jun 8, 2023, 8:25 AM CDT

Added on Jun 23, 2023, 4:25 PM CDT

Added by Gabriel David



[20230608_082509](#)

Taken on Jun 8, 2023, 8:25 AM CDT

Added on Jun 23, 2023, 4:25 PM CDT

Added by Gabriel David



[20230608_082443](#)

Taken on Jun 8, 2023, 8:24 AM CDT

Added on Jun 23, 2023, 4:25 PM CDT

Added by Gabriel David



[20230608_082439](#)

Taken on Jun 8, 2023, 8:24 AM CDT

Added on Jun 23, 2023, 4:25 PM CDT

Added by Gabriel David



IMG_3444

Taken on Jun 8, 2023, 8:24 AM CDT**Added on** Jun 8, 2023, 8:33 AM CDT**Added by** Gabriel David

IMG_3445

Taken on Jun 8, 2023, 8:25 AM CDT**Added on** Jun 8, 2023, 8:32 AM CDT**Added by** Gabriel David

IMG_3446

Taken on Jun 8, 2023, 8:25 AM CDT**Added on** Jun 8, 2023, 8:31 AM CDT**Added by** Gabriel David

IMG_3447

Taken on Jun 8, 2023, 8:25 AM CDT**Added on** Jun 8, 2023, 8:30 AM CDT**Added by** Gabriel David



IMG_3448

Taken on Jun 8, 2023, 8:25 AM CDT**Added on** Jun 8, 2023, 8:27 AM CDT**Added by** Gabriel David

IMG_3449

Taken on Jun 8, 2023, 8:25 AM CDT**Added on** Jun 8, 2023, 8:28 AM CDT**Added by** Gabriel David

IMG_3450

Taken on Jun 8, 2023, 8:26 AM CDT**Added on** Jun 8, 2023, 8:27 AM CDT**Added by** Gabriel David

IMG_3451

Taken on Jun 8, 2023, 8:26 AM CDT**Added on** Jun 8, 2023, 8:32 AM CDT**Added by** Gabriel David



IMG_3452

Taken on Jun 8, 2023, 8:26 AM CDT

Added on Jun 8, 2023, 8:30 AM CDT

Added by Gabriel David

DRAFT

Issue detail

#242: Architectural General



ID	#242
Pin	41
Status	<div></div> Open
Type	<div>AG</div> Architectural General > Architectural General

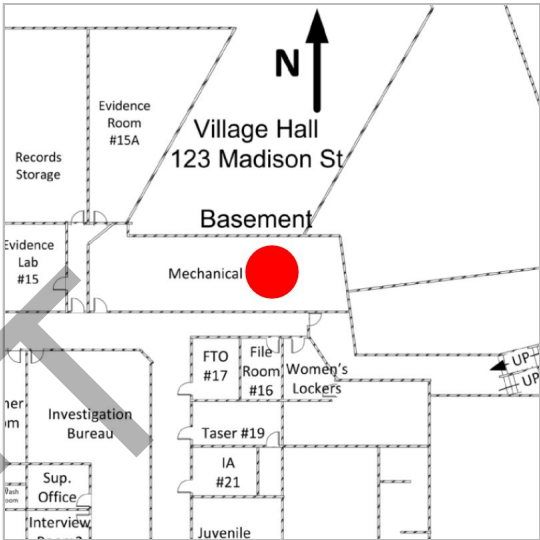

Standard fields

Description	Overall images of Mechanical Room.
Assigned to	—
Created by	Gabriel David (Cordogan Clark)
Created on	Jun 23, 2023
Location	Village Hall - Lower Level
Location details	—
Due date	—
Start date	—
Placement	04 (Village Hall - Lower Level Plan)
Root cause	—

Images



[20230608_084314](#)

Taken on Jun 8, 2023, 8:43 AM CDT

Added on Jun 23, 2023, 4:29 PM CDT

Added by Gabriel David



[20230608_084254](#)

Taken on Jun 8, 2023, 8:42 AM CDT

Added on Jun 23, 2023, 4:29 PM CDT

Added by Gabriel David



[20230608_084252](#)

Taken on Jun 8, 2023, 8:42 AM CDT

Added on Jun 23, 2023, 4:29 PM CDT

Added by Gabriel David



[20230608_084249](#)

Taken on Jun 8, 2023, 8:42 AM CDT

Added on Jun 23, 2023, 4:29 PM CDT

Added by Gabriel David

Issue detail

#243: Architectural General



ID	#243
Pin	42
Status	<div>Open</div>
Type	<div>AG</div> Architectural General > Architectural General

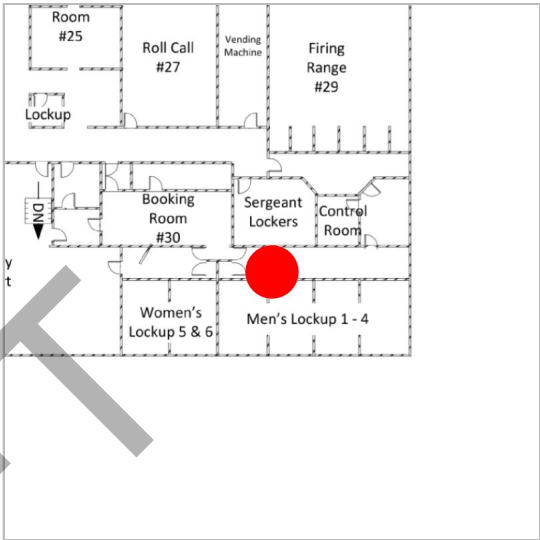

Standard fields

Description	Overall general photos of typical lockup and hallway.
Assigned to	—
Created by	Gabriel David (Cordogan Clark)
Created on	Jun 23, 2023
Location	Village Hall - Lower Level
Location details	—
Due date	—
Start date	—
Placement	04 (Village Hall - Lower Level Plan)
Root cause	—

Images



[20230608_085720](#)

Taken on Jun 8, 2023, 8:57 AM CDT

Added on Jun 23, 2023, 4:32 PM CDT

Added by Gabriel David

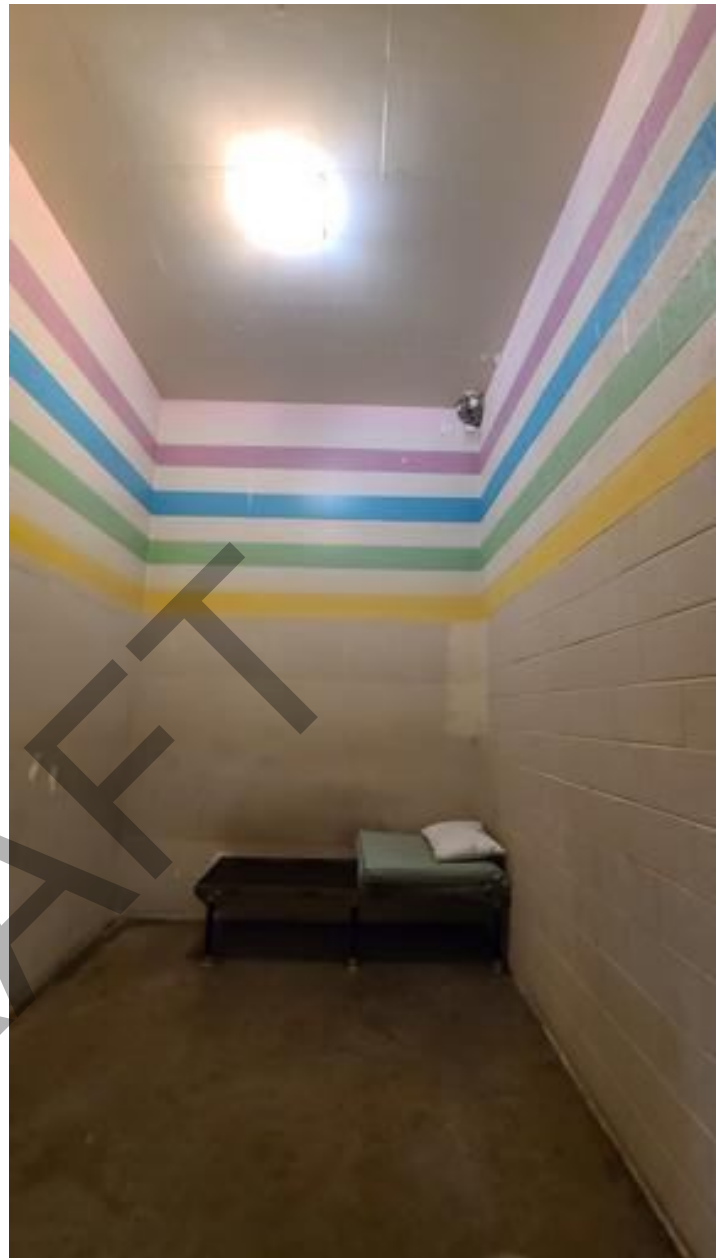

[20230608_085716](#)

Taken on Jun 8, 2023, 8:57 AM CDT

Added on Jun 23, 2023, 4:32 PM CDT

Added by Gabriel David

Issue detail

#245: Architectural General



ID	#245
Pin	43
Status	<div>Open</div>
Type	<div>AG</div> Architectural General > Architectural General

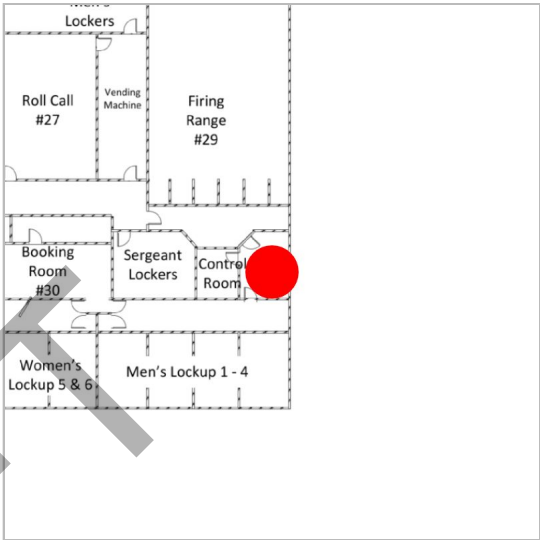

Standard fields

Description	Overall photos MEP equipment.
Assigned to	—
Created by	Gabriel David (Cordogan Clark)
Created on	Jun 23, 2023
Location	Village Hall - Lower Level
Location details	—
Due date	—
Start date	—
Placement	04 (Village Hall - Lower Level Plan)
Root cause	—

Images



[20230608_085831](#)

Taken on Jun 8, 2023, 8:58 AM CDT

Added on Jun 23, 2023, 4:33 PM CDT

Added by Gabriel David



[20230608_085825](#)

Taken on Jun 8, 2023, 8:58 AM CDT

Added on Jun 23, 2023, 4:33 PM CDT

Added by Gabriel David

Issue detail

#246: Architectural General



ID	#246
Pin	44
Status	<div><div></div>Open</div>
Type	<div><div>AG</div>Architectural General > Architectural General</div>

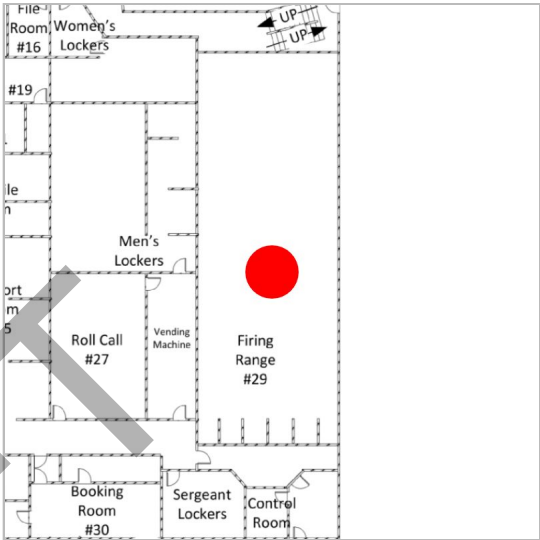

Standard fields

Description	Overall images of Firing Range.
Assigned to	—
Created by	Gabriel David (Cordogan Clark)
Created on	Jun 23, 2023
Location	Village Hall - Lower Level
Location details	—
Due date	—
Start date	—
Placement	04 (Village Hall - Lower Level Plan)
Root cause	—

Images

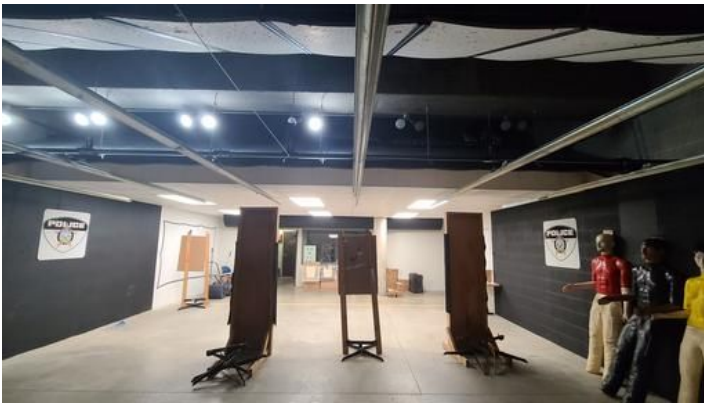

[20230608_090050](#)

Taken on Jun 8, 2023, 9:00 AM CDT

Added on Jun 23, 2023, 4:38 PM CDT

Added by Gabriel David



[20230608_090022](#)

Taken on Jun 8, 2023, 9:00 AM CDT

Added on Jun 23, 2023, 4:38 PM CDT

Added by Gabriel David

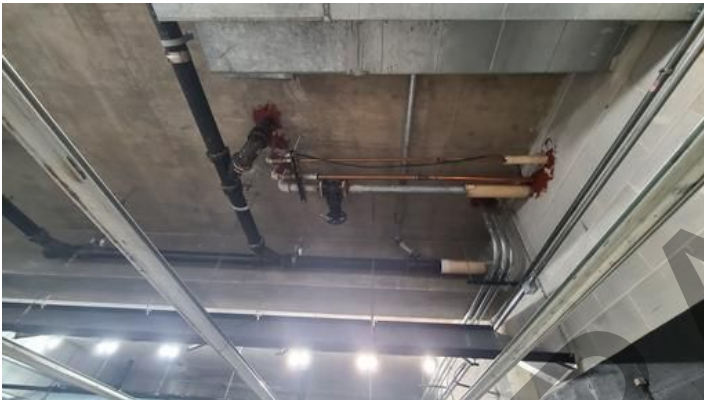

[20230608_090019](#)

Taken on Jun 8, 2023, 9:00 AM CDT

Added on Jun 23, 2023, 4:38 PM CDT

Added by Gabriel David



[20230608_090005](#)

Taken on Jun 8, 2023, 9:00 AM CDT

Added on Jun 23, 2023, 4:38 PM CDT

Added by Gabriel David

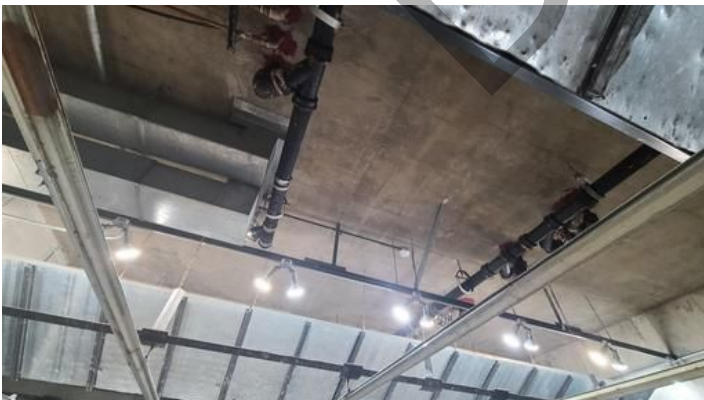

[20230608_085948](#)

Taken on Jun 8, 2023, 8:59 AM CDT

Added on Jun 23, 2023, 4:38 PM CDT

Added by Gabriel David



[20230608_085854](#)

Taken on Jun 8, 2023, 8:58 AM CDT

Added on Jun 23, 2023, 4:38 PM CDT

Added by Gabriel David

Issue detail

#247: Architectural General



ID	#247
Pin	45
Status	■ Open
Type	AG Architectural General > Architectural General

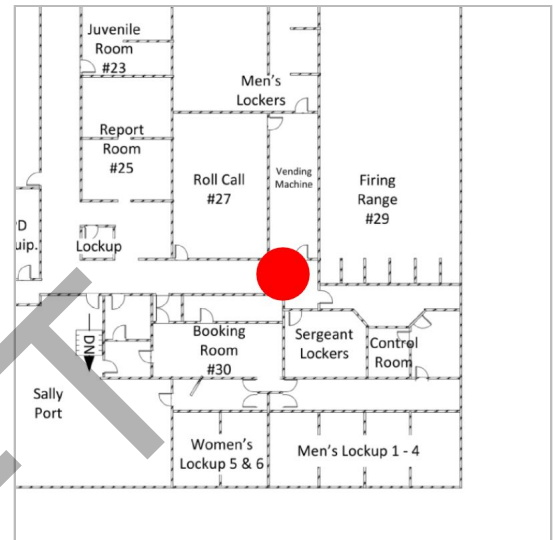

Standard fields

Description	Overall photo of hallway.
Assigned to	—
Created by	Gabriel David (Cordogan Clark)
Created on	Jun 26, 2023
Location	Village Hall - Lower Level
Location details	—
Due date	—
Start date	—
Placement	04 (Village Hall - Lower Level Plan)
Root cause	—

Images



[20230608_090226](#)

Taken on Jun 8, 2023, 9:02 AM CDT

Added on Jun 26, 2023, 8:03 AM CDT

Added by Gabriel David

Issue detail

#248: Architectural General



ID	#248
Pin	46
Status	■ Open
Type	AG Architectural General > Architectural General

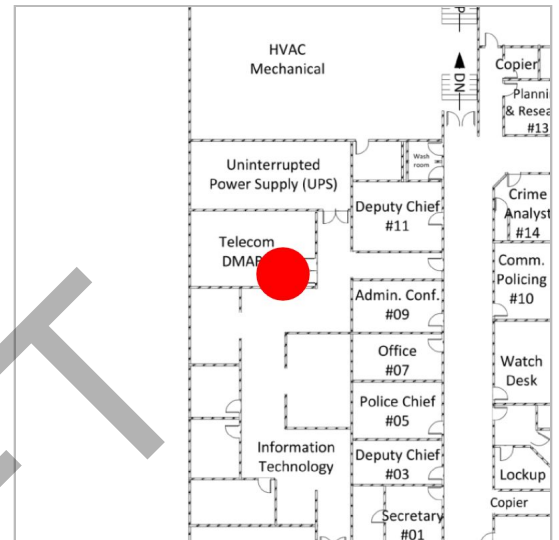

Standard fields

Description	Overall photos of Telecom DMARC area.
Assigned to	—
Created by	Gabriel David (Cordogan Clark)
Created on	Jun 26, 2023
Location	Village Hall - Lower Level
Location details	—
Due date	—
Start date	—
Placement	04 (Village Hall - Lower Level Plan)
Root cause	—

Images



[20230608_093139](#)

Taken on Jun 8, 2023, 9:31 AM CDT

Added on Jun 26, 2023, 8:28 AM CDT

Added by Gabriel David

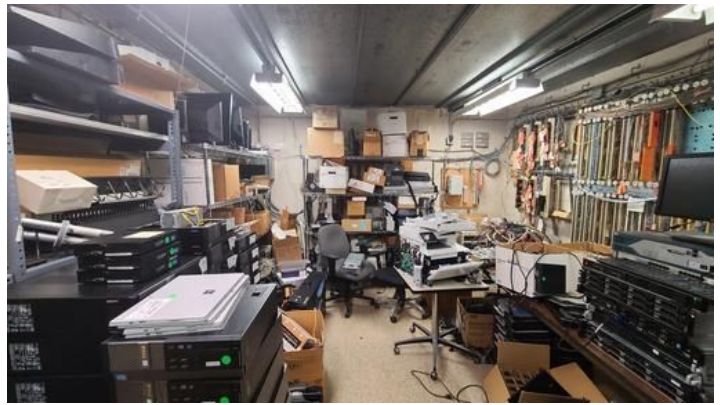

[20230608_093122](#)

Taken on Jun 8, 2023, 9:31 AM CDT

Added on Jun 26, 2023, 8:28 AM CDT

Added by Gabriel David

DRAFT



[20230608_093104](#)

Taken on Jun 8, 2023, 9:31 AM CDT

Added on Jun 26, 2023, 8:28 AM CDT

Added by Gabriel David

Issue detail

#249: Architectural General



ID	#249
Pin	47
Status	■ Open
Type	AG Architectural General > Architectural General

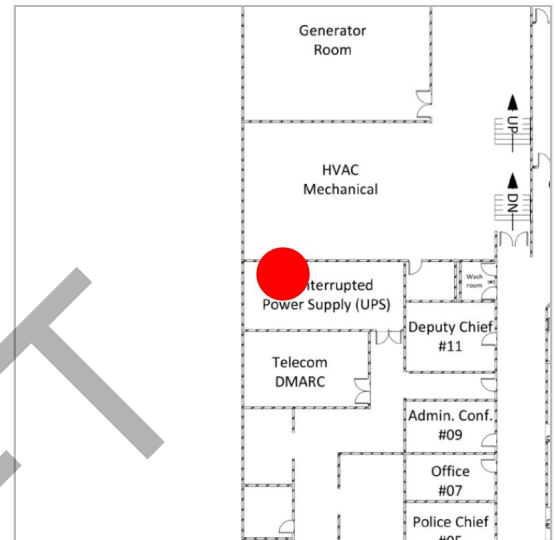

Standard fields

Description	Overall images on UPS area.
Assigned to	—
Created by	Gabriel David (Cordogan Clark)
Created on	Jun 26, 2023
Location	Village Hall - Lower Level
Location details	—
Due date	—
Start date	—
Placement	04 (Village Hall - Lower Level Plan)
Root cause	—

Images



[20230608_093346](#)

Taken on Jun 8, 2023, 9:33 AM CDT

Added on Jun 26, 2023, 8:45 AM CDT

Added by Gabriel David



[20230608_093333](#)

Taken on Jun 8, 2023, 9:33 AM CDT

Added on Jun 26, 2023, 8:45 AM CDT

Added by Gabriel David



[20230608_093323](#)

Taken on Jun 8, 2023, 9:33 AM CDT

Added on Jun 26, 2023, 8:45 AM CDT

Added by Gabriel David



[20230608_093314](#)

Taken on Jun 8, 2023, 9:33 AM CDT

Added on Jun 26, 2023, 8:44 AM CDT

Added by Gabriel David



[20230608_093359](#)

Taken on Jun 8, 2023, 9:33 AM CDT

Added on Jun 26, 2023, 8:46 AM CDT

Added by Gabriel David



[20230608_093632](#)

Taken on Jun 8, 2023, 9:36 AM CDT

Added on Jun 26, 2023, 8:46 AM CDT

Added by Gabriel David

DRAFT

Issue detail

#251: Architectural General



ID	#251
Pin	48
Status	 Open
Type	AG Architectural General > Architectural General

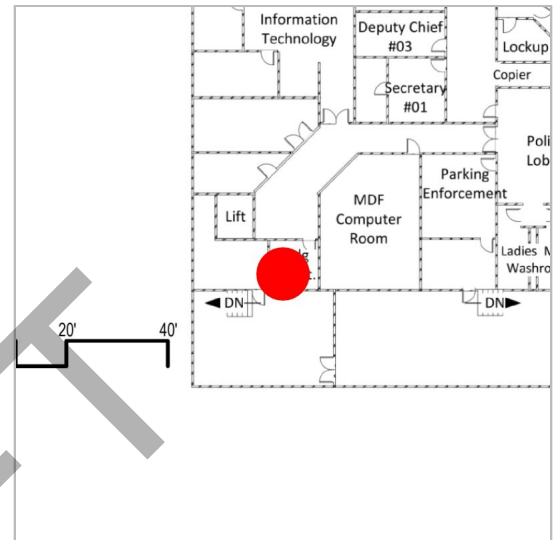

Standard fields

Description	Overall photo of Building Maintenance Office.
Assigned to	—
Created by	Gabriel David (Cordogan Clark)
Created on	Jun 26, 2023
Location	Village Hall - Lower Level
Location details	—
Due date	—
Start date	—
Placement	04 (Village Hall - Lower Level Plan)
Root cause	—

Images



[20230608_094919](#)

Taken on Jun 8, 2023, 9:49 AM CDT

Added on Jun 26, 2023, 8:49 AM CDT

Added by Gabriel David

Issue detail

#252: Architectural General



ID	#252
Pin	49
Status	<div></div> Open
Type	<div>AG</div> Architectural General > Architectural General

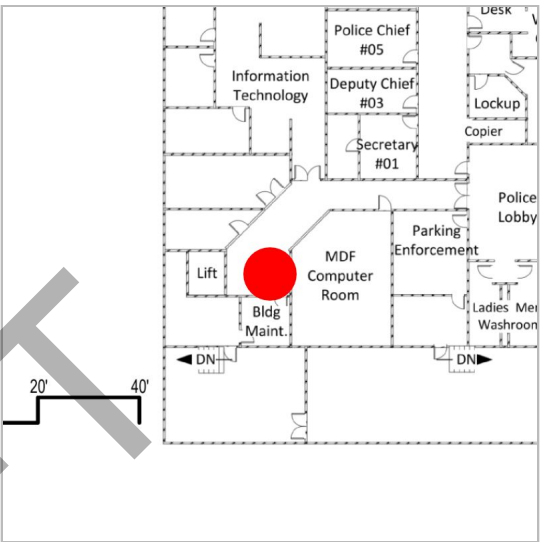

Standard fields

Description	Overall photos of ceiling and hallway.
Assigned to	—
Created by	Gabriel David (Cordogan Clark)
Created on	Jun 26, 2023
Location	Village Hall - Lower Level
Location details	—
Due date	—
Start date	—
Placement	04 (Village Hall - Lower Level Plan)
Root cause	—

Images



[20230608_094923](#)

Taken on Jun 8, 2023, 9:49 AM CDT

Added on Jun 26, 2023, 8:53 AM CDT

Added by Gabriel David



[20230608_094928](#)

Taken on Jun 8, 2023, 9:49 AM CDT

Added on Jun 26, 2023, 8:53 AM CDT

Added by Gabriel David

DRAFT

Issue detail

#320: Architectural General



ID	#320
Pin	50
Status	 Open
Type	AG Architectural General > Architectural General

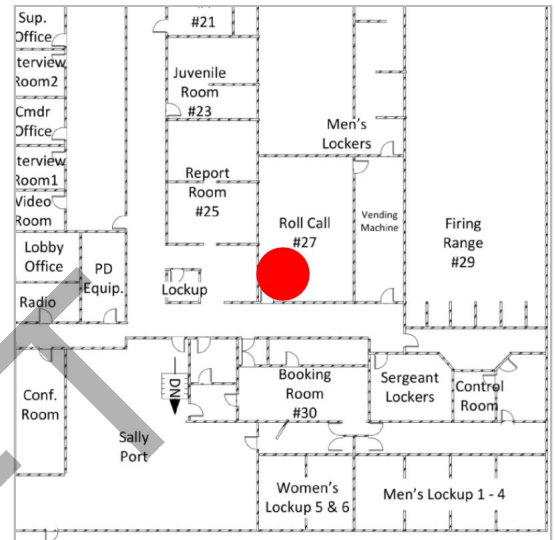

Standard fields

Description	Overall images of Roll Call area.
Assigned to	—
Created by	Gabriel David (Cordogan Clark)
Created on	Jun 26, 2023
Location	Village Hall - Lower Level
Location details	—
Due date	—
Start date	—
Placement	04 (Village Hall - Lower Level Plan)
Root cause	—

Images



07

Added on Jun 26, 2023, 2:38 PM CDT**Added by** Gabriel David

05

Added on Jun 26, 2023, 2:37 PM CDT**Added by** Gabriel David

DRAFT

Issue detail

#321: Architectural General



ID	#321
Pin	51
Status	 Open
Type	AG Architectural General > Architectural General

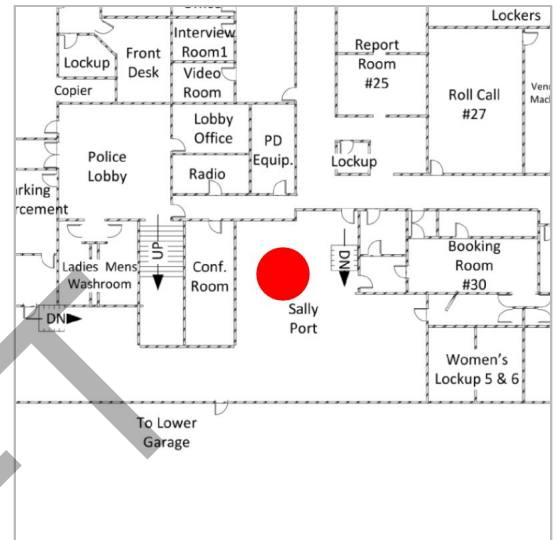

Standard fields

Description	Overall photos of Sally Port area and garage door.
Assigned to	—
Created by	Gabriel David (Cordogan Clark)
Created on	Jun 26, 2023
Location	Village Hall - Lower Level
Location details	—
Due date	—
Start date	—
Placement	04 (Village Hall - Lower Level Plan)
Root cause	—

Images

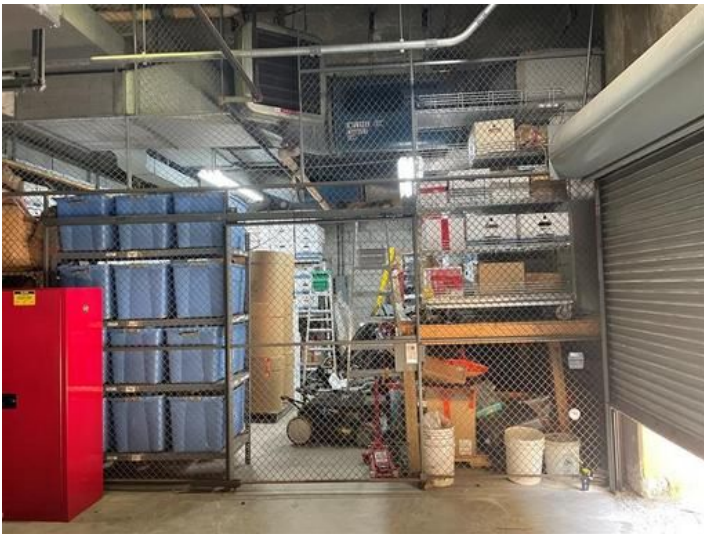

20

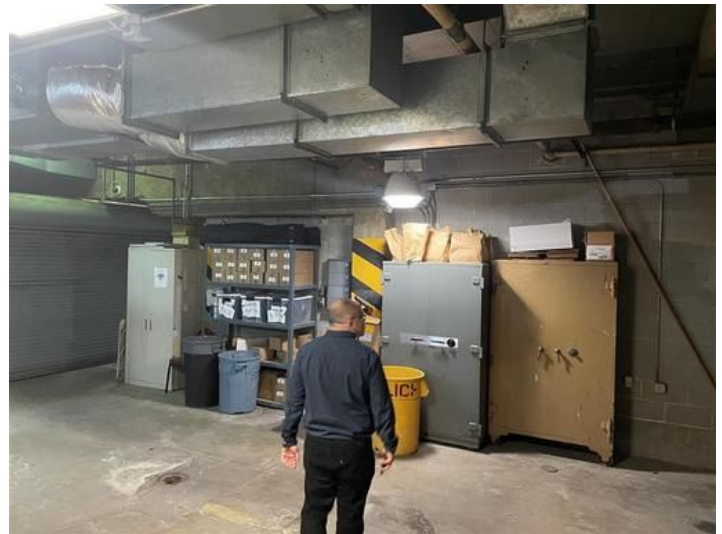
Added on Jun 26, 2023, 2:39 PM CDT**Added by** Gabriel David

09

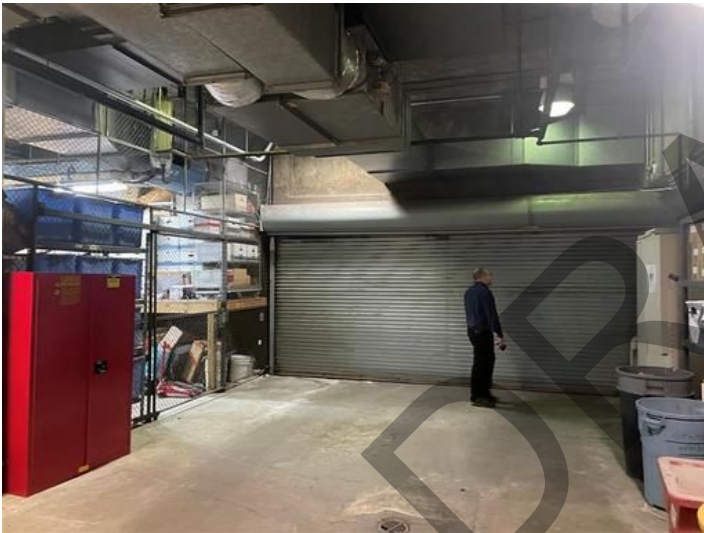
Added on Jun 26, 2023, 2:39 PM CDT**Added by** Gabriel David

06

Added on Jun 26, 2023, 2:39 PM CDT**Added by** Gabriel David

Issue detail

#322: Architectural General



ID	#322
Pin	52
Status	■ Open
Type	AG Architectural General > Architectural General

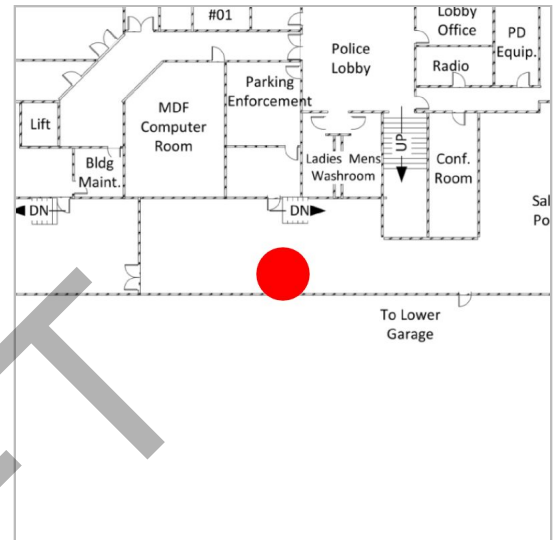

Standard fields

Description	Overall photos of Sall Port storage areas.
Assigned to	—
Created by	Gabriel David (Cordogan Clark)
Created on	Jun 26, 2023
Location	Village Hall - Lower Level
Location details	—
Due date	—
Start date	—
Placement	04 (Village Hall - Lower Level Plan)
Root cause	—

Images

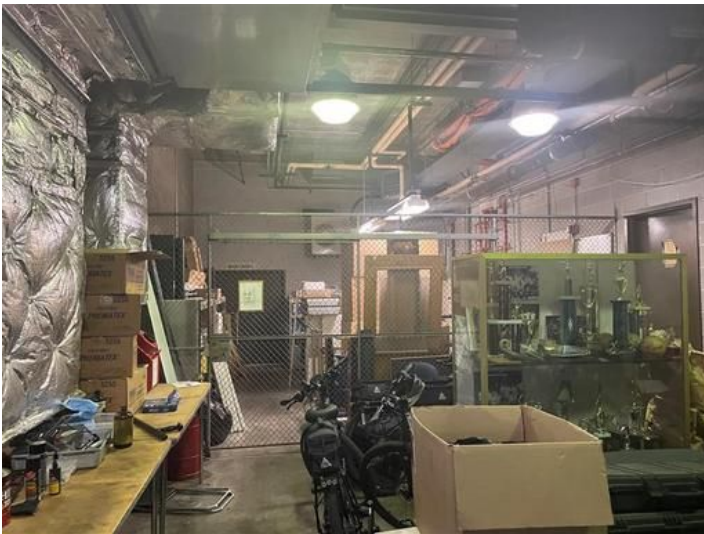

17

Added on Jun 26, 2023, 2:42 PM CDT**Added by** Gabriel David

25

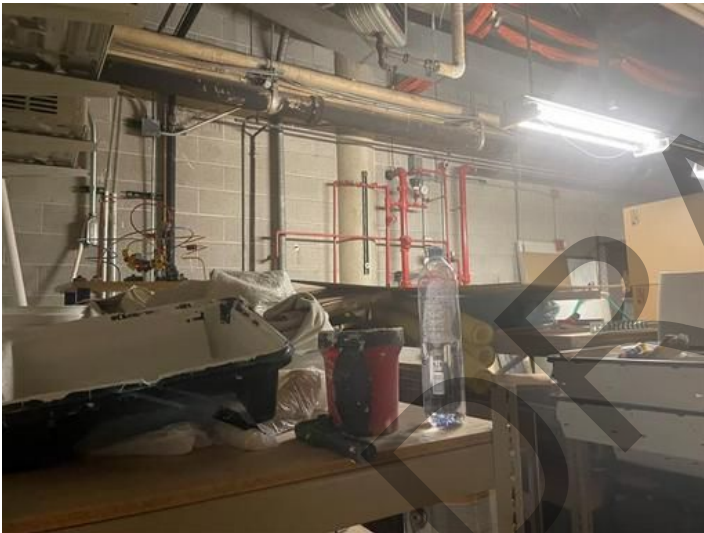
Added on Jun 26, 2023, 2:44 PM CDT**Added by** Gabriel David

27

Added on Jun 30, 2023, 8:41 AM CDT**Added by** Gabriel David

Issue detail

#323: Architectural General



ID	#323
Pin	53
Status	■ Open
Type	AG Architectural General > Architectural General

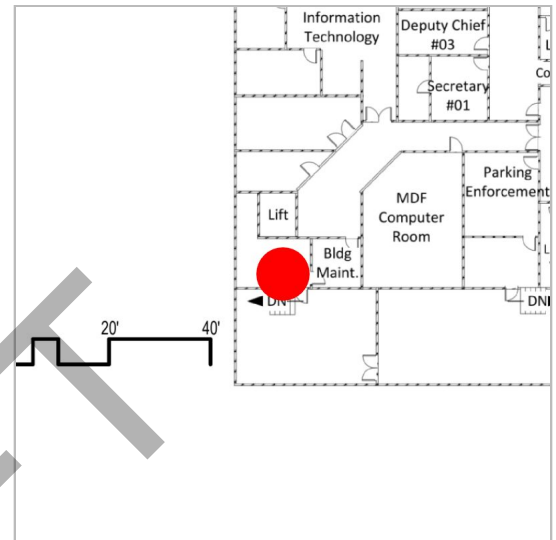

Standard fields

Description	Overall photo of duct work and storage beneath stairs.
Assigned to	—
Created by	Gabriel David (Cordogan Clark)
Created on	Jun 26, 2023
Location	Village Hall - Lower Level
Location details	—
Due date	—
Start date	—
Placement	04 (Village Hall - Lower Level Plan)
Root cause	—

Images



26

Added on Jun 26, 2023, 2:45 PM CDT

Added by Gabriel David

DRAFT

Issue detail

#324: Architectural General



ID	#324
Pin	54
Status	<div>Open</div>
Type	<div>AG</div> Architectural General > Architectural General

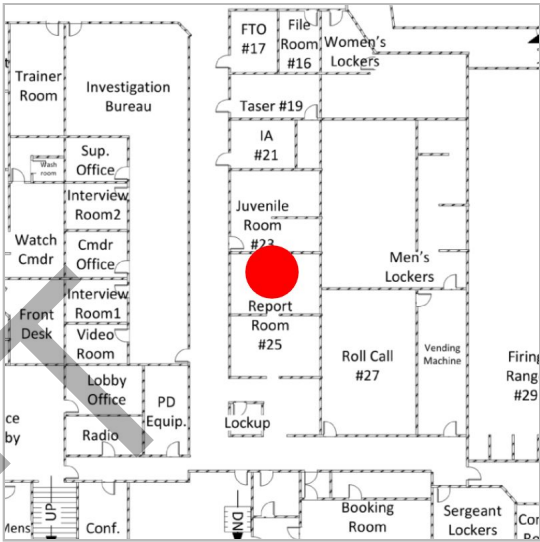

Standard fields

Description	Overall images of Report Room.
Assigned to	—
Created by	Gabriel David (Cordogan Clark)
Created on	Jun 26, 2023
Location	Village Hall - Lower Level
Location details	—
Due date	—
Start date	—
Placement	04 (Village Hall - Lower Level Plan)
Root cause	—

Images



[20230608_090518](#)

Taken on Jun 8, 2023, 9:05 AM CDT

Added on Jun 26, 2023, 3:07 PM CDT

Added by Gabriel David



[20230608_090508](#)

Taken on Jun 8, 2023, 9:05 AM CDT

Added on Jun 26, 2023, 3:07 PM CDT

Added by Gabriel David

DRAFT

05 (32 issues)

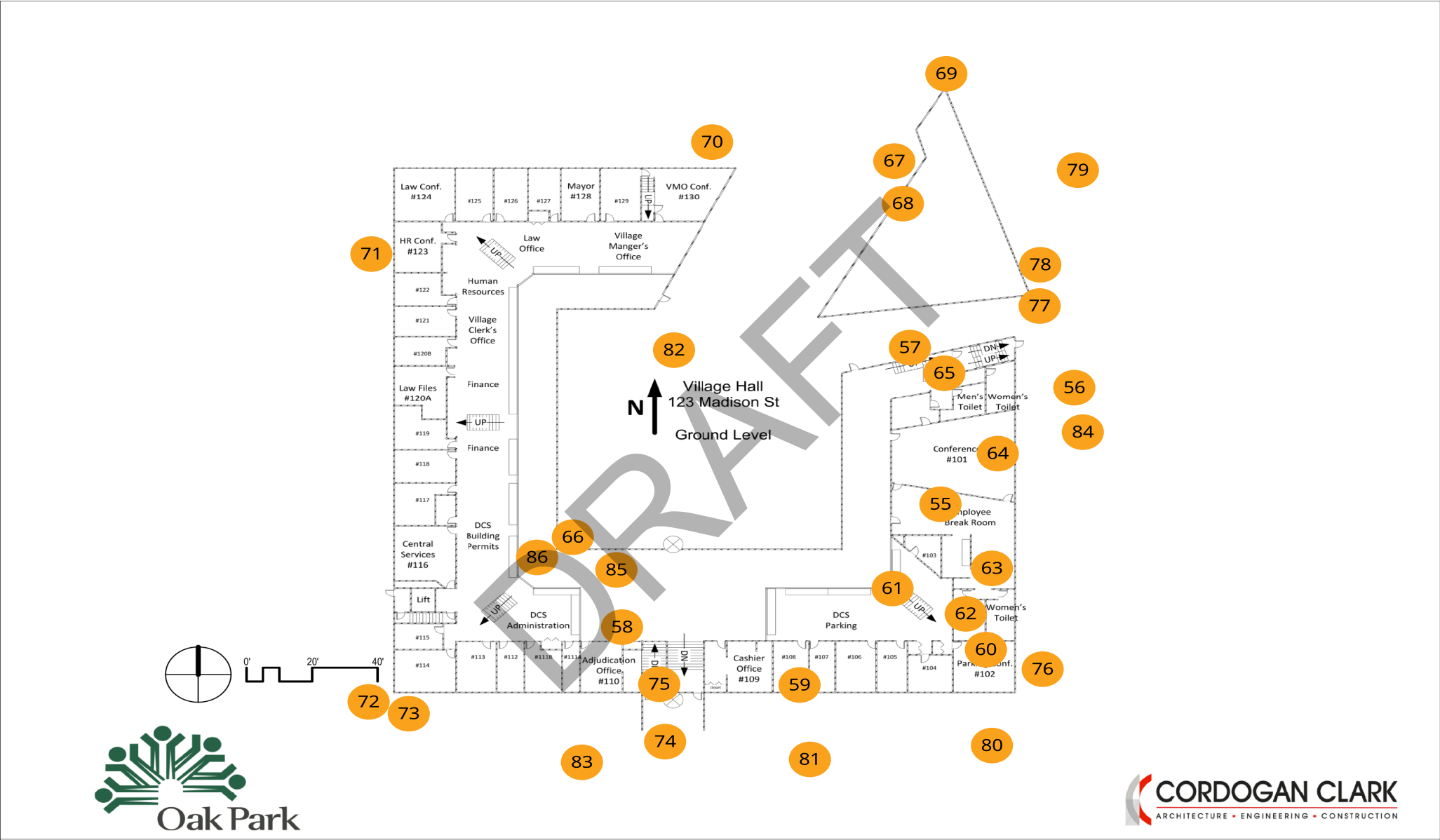

VILLAGE HALL - FIRST FLOOR PLAN

Issue detail

#157: Mechanical General



ID	#157
Pin	55
Status	<div>Open</div>
Type	<div>MG</div> Mechanical General > Mechanical General

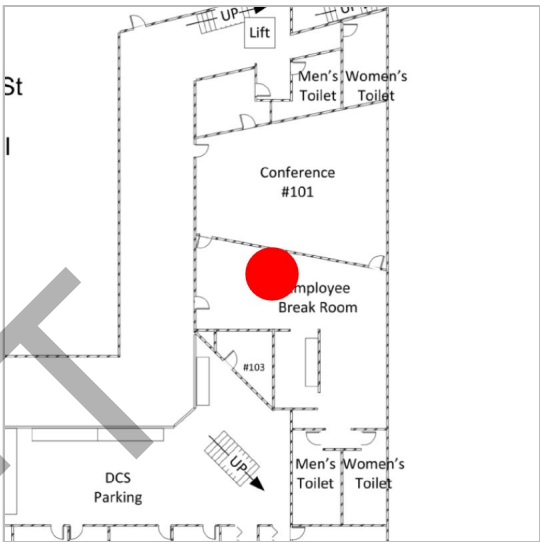

Standard fields

Description	Overall images of ducts.
Assigned to	—
Created by	Gabriel David (Cordogan Clark)
Created on	Jun 21, 2023
Location	Village Hall - First Floor
Location details	—
Due date	—
Start date	—
Placement	05 (Village Hall - First Floor Plan)
Root cause	—

Images



[20230608_101136_photo](#)

Taken on Jun 8, 2023, 10:11 AM CDT

Added on Jun 8, 2023, 10:11 AM CDT

Added by Nathan Luptak



[20230608_101140_photo](#)

Taken on Jun 8, 2023, 10:11 AM CDT

Added on Jun 8, 2023, 10:11 AM CDT

Added by Nathan Luptak

DRAFT

Issue detail

#163: Electrical General



ID	#163
Pin	56
Status	<div></div> Open
Type	<div>EG</div> Electrical General > Electrical General

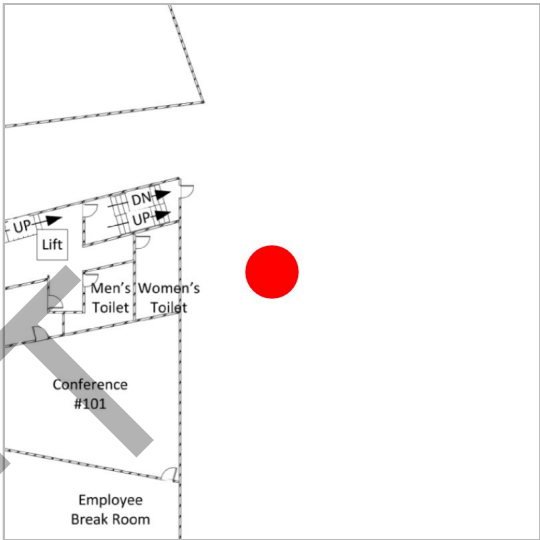

Standard fields

Description	Overall image of HVAC unit.
Assigned to	—
Created by	Gabriel David (Cordogan Clark)
Created on	Jun 21, 2023
Location	Village Hall - First Floor
Location details	—
Due date	—
Start date	—
Placement	05 (Village Hall - First Floor Plan)
Root cause	—

Images



[20230608_112112_photo](#)

Taken on Jun 8, 2023, 11:21 AM CDT

Added on Jun 8, 2023, 11:21 AM CDT

Added by Nathan Luptak

Issue detail

#359: Electrical General



ID	#359
Pin	57
Status	<div></div> Open
Type	<div>EG</div> Electrical General > Electrical General

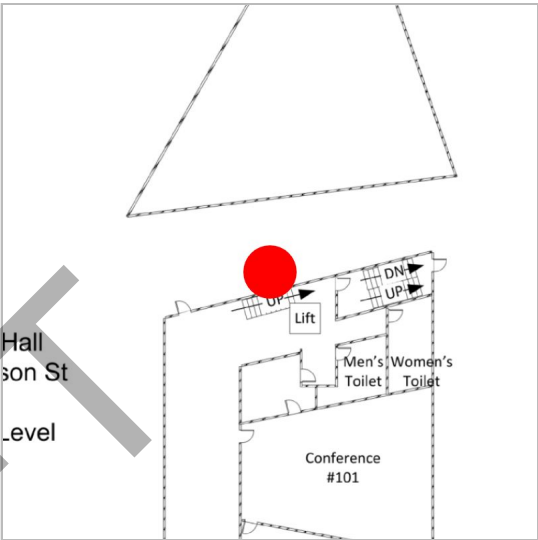

Standard fields

Description	Overall photo of exterior lighting.
Assigned to	—
Created by	Gabriel David (Cordogan Clark)
Created on	Jun 30, 2023
Location	Village Hall - First Floor
Location details	—
Due date	—
Start date	—
Placement	05 (Village Hall - First Floor Plan)
Root cause	—

Images



[20230608_154819012_iOS](#)

Taken on Jun 8, 2023, 10:48 AM CDT

Added on Jun 30, 2023, 8:48 AM CDT

Added by Gabriel David

Issue detail

#254: Architectural General



ID	#254
Pin	58
Status	 Open
Type	AG Architectural General > Architectural General

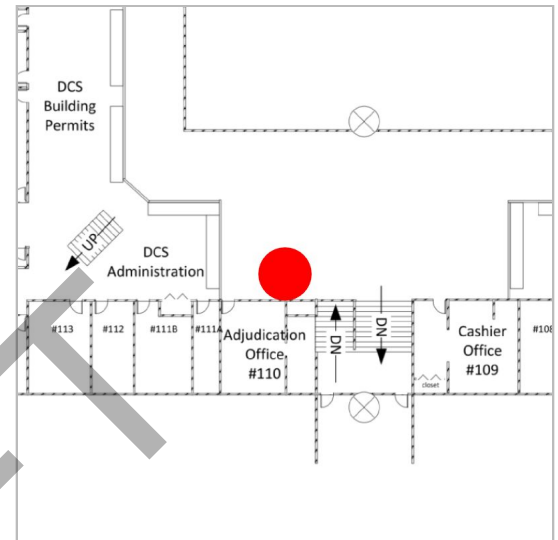

Standard fields

Description	Overall image of main lobby.
Assigned to	—
Created by	Gabriel David (Cordogan Clark)
Created on	Jun 26, 2023
Location	Village Hall - First Floor
Location details	—
Due date	—
Start date	—
Placement	05 (Village Hall - First Floor Plan)
Root cause	—

Images



[20230608_095936](#)

Taken on Jun 8, 2023, 9:59 AM CDT

Added on Jun 26, 2023, 8:59 AM CDT

Added by Gabriel David

Issue detail

#256: Architectural General



ID	#256
Pin	59
Status	<div></div> Open
Type	<div>AG</div> Architectural General > Architectural General

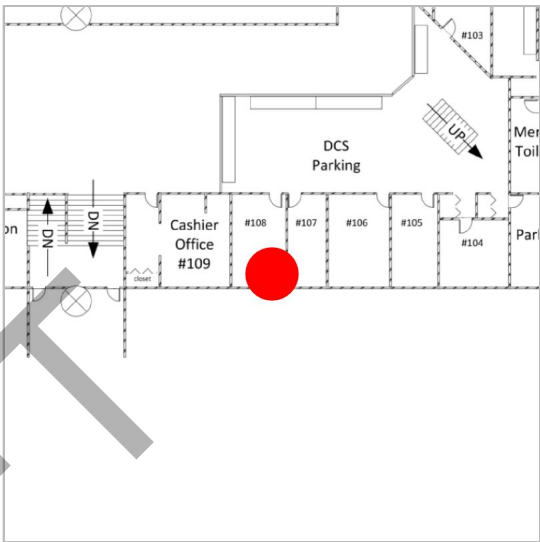

Standard fields

Description	Overall photo of office.
Assigned to	—
Created by	Gabriel David (Cordogan Clark)
Created on	Jun 26, 2023
Location	Village Hall - First Floor
Location details	—
Due date	—
Start date	—
Placement	05 (Village Hall - First Floor Plan)
Root cause	—

Images

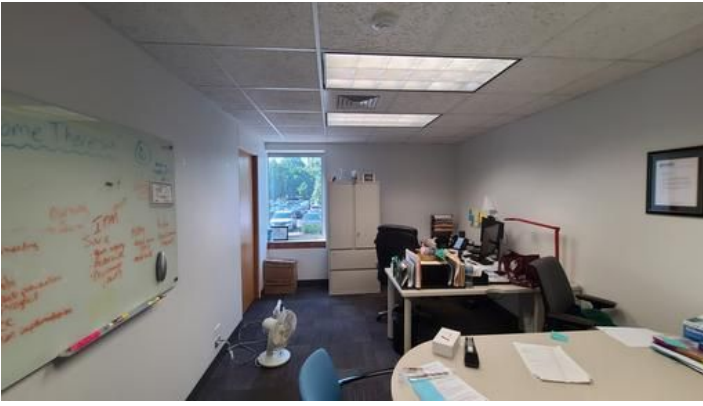

[20230608_100309](#)

Taken on Jun 8, 2023, 10:03 AM CDT

Added on Jun 26, 2023, 9:02 AM CDT

Added by Gabriel David

DRAFT

Issue detail

#257: Architectural General



ID	#257
Pin	60
Status	 Open
Type	AG Architectural General > Architectural General

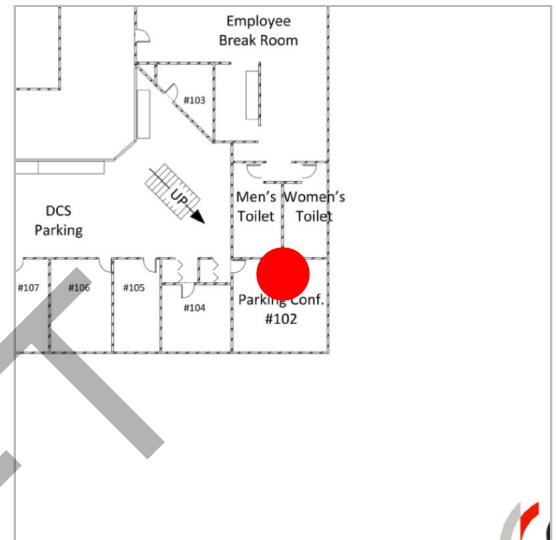

Standard fields

Description	Overall images of Parking Conference Room.
Assigned to	—
Created by	Gabriel David (Cordogan Clark)
Created on	Jun 26, 2023
Location	Village Hall - First Floor
Location details	—
Due date	—
Start date	—
Placement	05 (Village Hall - First Floor Plan)
Root cause	—

Images

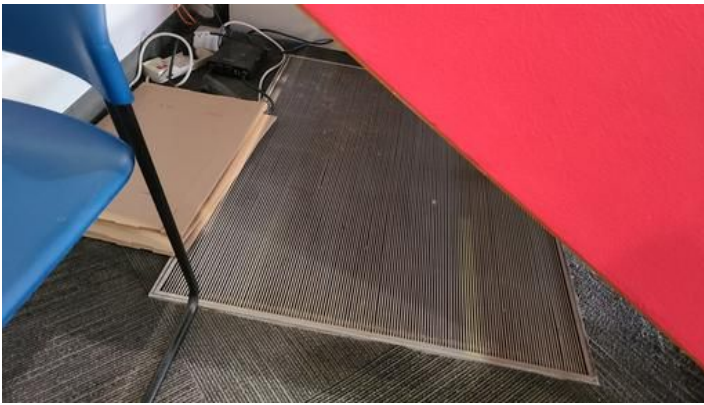

[20230608_100839](#)

Taken on Jun 8, 2023, 10:08 AM CDT

Added on Jun 26, 2023, 9:03 AM CDT

Added by Gabriel David

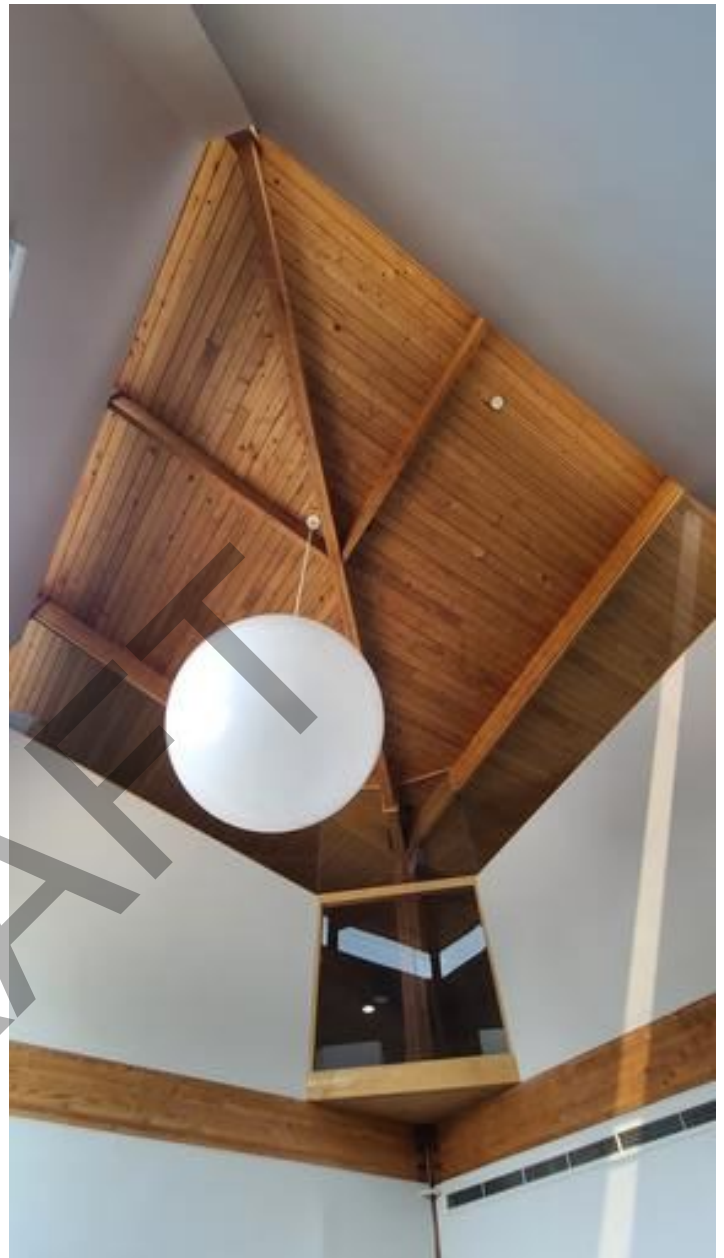

[20230608_100406](#)

Taken on Jun 8, 2023, 10:04 AM CDT

Added on Jun 26, 2023, 9:03 AM CDT

Added by Gabriel David



[20230608_100355](#)

Taken on Jun 8, 2023, 10:03 AM CDT

Added on Jun 26, 2023, 9:02 AM CDT

Added by Gabriel David



[20230608_100346](#)

Taken on Jun 8, 2023, 10:03 AM CDT

Added on Jun 26, 2023, 9:02 AM CDT

Added by Gabriel David



[20230608_100330](#)

Taken on Jun 8, 2023, 10:03 AM CDT

Added on Jun 26, 2023, 9:02 AM CDT

Added by Gabriel David

Issue detail

#258: Architectural General



ID	#258
Pin	61
Status	 Open
Type	AG Architectural General > Architectural General

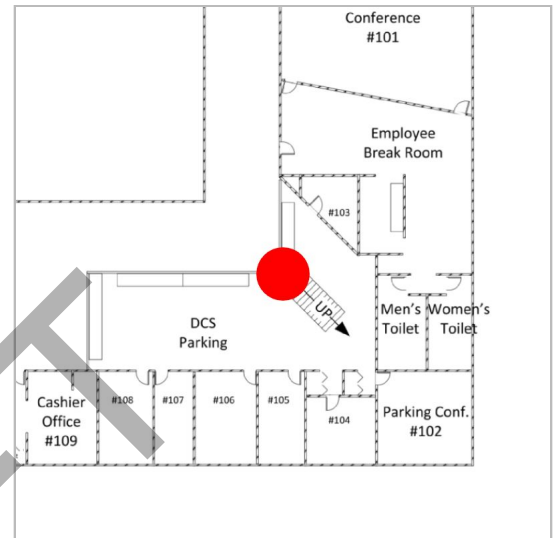

Standard fields

Description	Overall image of typical unenclosed stair up to the mezzanine level.
Assigned to	—
Created by	Gabriel David (Cordogan Clark)
Created on	Jun 26, 2023
Location	Village Hall - First Floor
Location details	—
Due date	—
Start date	—
Placement	05 (Village Hall - First Floor Plan)
Root cause	—

Images



[20230608_100848](#)

Taken on Jun 8, 2023, 10:08 AM CDT

Added on Jun 26, 2023, 9:06 AM CDT

Added by Gabriel David

Issue detail

#259: Architectural General



ID	#259
Pin	62
Status	 Open
Type	AG Architectural General > Architectural General

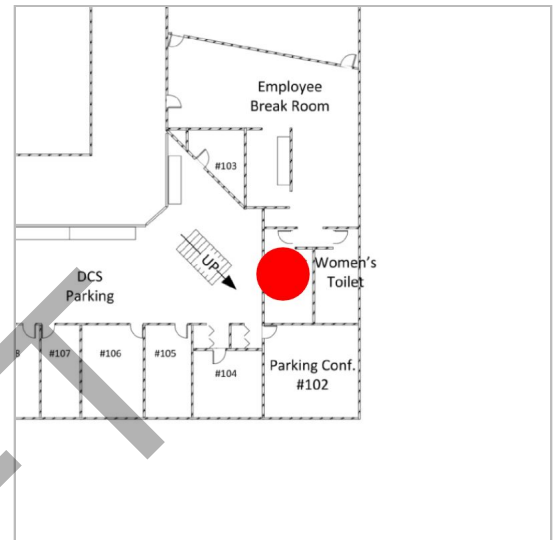

Standard fields

Description	Overall image of Men's Toilet.
Assigned to	—
Created by	Gabriel David (Cordogan Clark)
Created on	Jun 26, 2023
Location	Village Hall - First Floor
Location details	—
Due date	—
Start date	—
Placement	05 (Village Hall - First Floor Plan)
Root cause	—

Images



[20230608_100941](#)

Taken on Jun 8, 2023, 10:09 AM CDT

Added on Jun 26, 2023, 9:06 AM CDT

Added by Gabriel David

Issue detail

#260: Architectural General



ID	#260
Pin	63
Status	 Open
Type	AG Architectural General > Architectural General

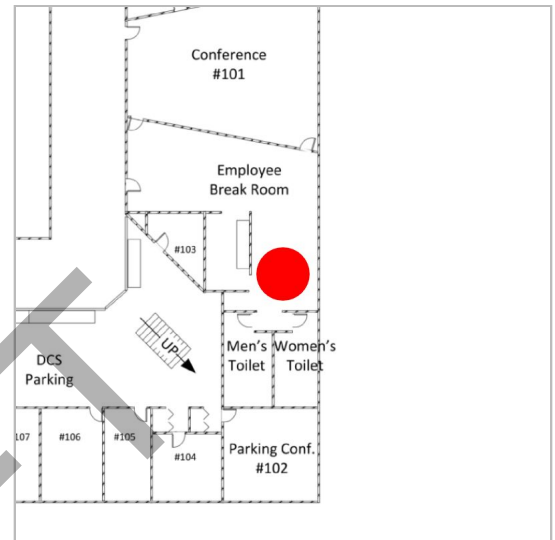

Standard fields

Description	Overall images of Employee Break Room.
Assigned to	—
Created by	Gabriel David (Cordogan Clark)
Created on	Jun 26, 2023
Location	Village Hall - First Floor
Location details	—
Due date	—
Start date	—
Placement	05 (Village Hall - First Floor Plan)
Root cause	—

Images



[20230608_101012](#)

Taken on Jun 8, 2023, 10:10 AM CDT

Added on Jun 26, 2023, 9:08 AM CDT

Added by Gabriel David



[20230608_101008](#)

Taken on Jun 8, 2023, 10:10 AM CDT

Added on Jun 26, 2023, 9:08 AM CDT

Added by Gabriel David



[20230608_101002](#)

Taken on Jun 8, 2023, 10:10 AM CDT

Added on Jun 26, 2023, 9:08 AM CDT

Added by Gabriel David



[20230608_100958](#)

Taken on Jun 8, 2023, 10:09 AM CDT

Added on Jun 26, 2023, 9:08 AM CDT

Added by Gabriel David



[27](#)

Added on Jun 26, 2023, 2:48 PM CDT

Added by Gabriel David



[26](#)

Added on Jun 26, 2023, 2:47 PM CDT

Added by Gabriel David



24

Added on Jun 26, 2023, 2:47 PM CDT

Added by Gabriel David

DRAFT

Issue detail

#261: Architectural General



ID	#261
Pin	64
Status	 Open
Type	AG Architectural General > Architectural General

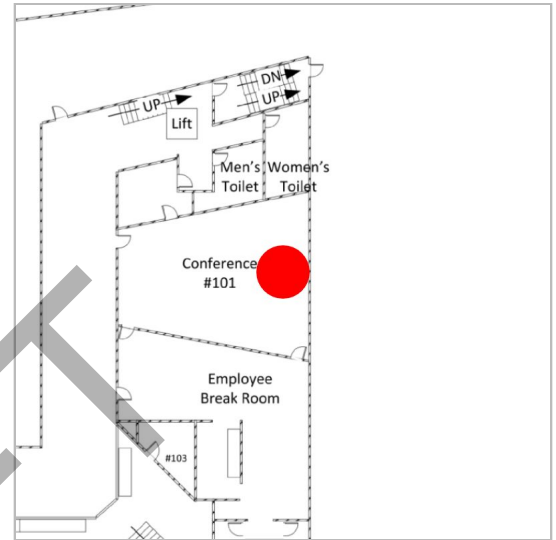

Standard fields

Description	Overall images of Conference Room.
Assigned to	—
Created by	Gabriel David (Cordogan Clark)
Created on	Jun 26, 2023
Location	Village Hall - First Floor
Location details	—
Due date	—
Start date	—
Placement	05 (Village Hall - First Floor Plan)
Root cause	—

Images



20230608_101415

Taken on Jun 8, 2023, 10:14 AM CDT

Added on Jun 26, 2023, 9:09 AM CDT

Added by Gabriel David



20230608_101349

Taken on Jun 8, 2023, 10:13 AM CDT

Added on Jun 26, 2023, 9:09 AM CDT

Added by Gabriel David



31

Added on Jun 26, 2023, 2:48 PM CDT

Added by Gabriel David



30

Added on Jun 26, 2023, 2:48 PM CDT

Added by Gabriel David



28

Added on Jun 26, 2023, 2:48 PM CDT**Added by** Gabriel David

29

Added on Jun 26, 2023, 2:48 PM CDT**Added by** Gabriel David

DRAFT

Issue detail

#264: Architectural General



ID	#264
Pin	65
Status	<div></div> Open
Type	<div>AG</div> Architectural General > Architectural General

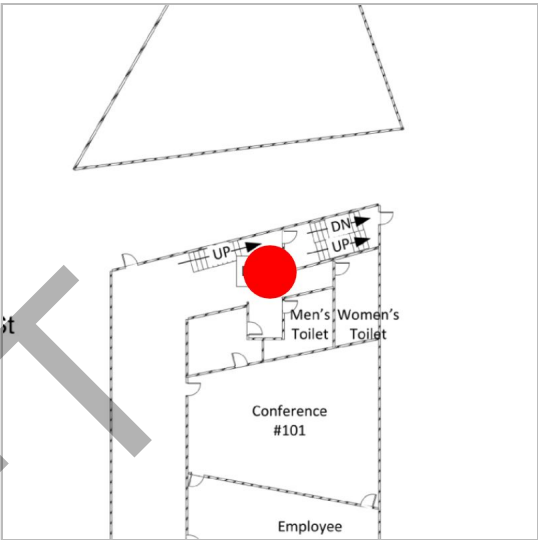

Standard fields

Description	Overall images of lift.
Assigned to	—
Created by	Gabriel David (Cordogan Clark)
Created on	Jun 26, 2023
Location	Village Hall - First Floor
Location details	—
Due date	—
Start date	—
Placement	05 (Village Hall - First Floor Plan)
Root cause	—

Images



[20230608_101839](#)

Taken on Jun 8, 2023, 10:18 AM CDT

Added on Jun 26, 2023, 9:12 AM CDT

Added by Gabriel David

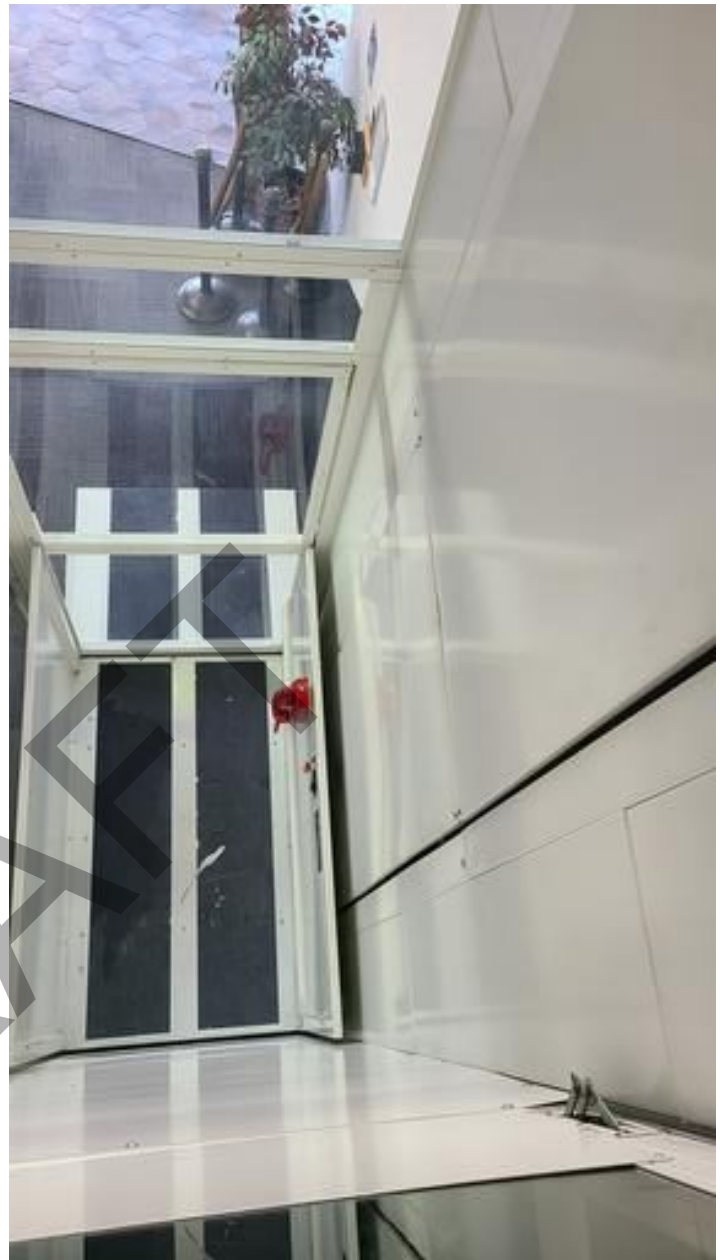

[20230608_101851](#)

Taken on Jun 8, 2023, 10:18 AM CDT

Added on Jun 26, 2023, 9:12 AM CDT

Added by Gabriel David

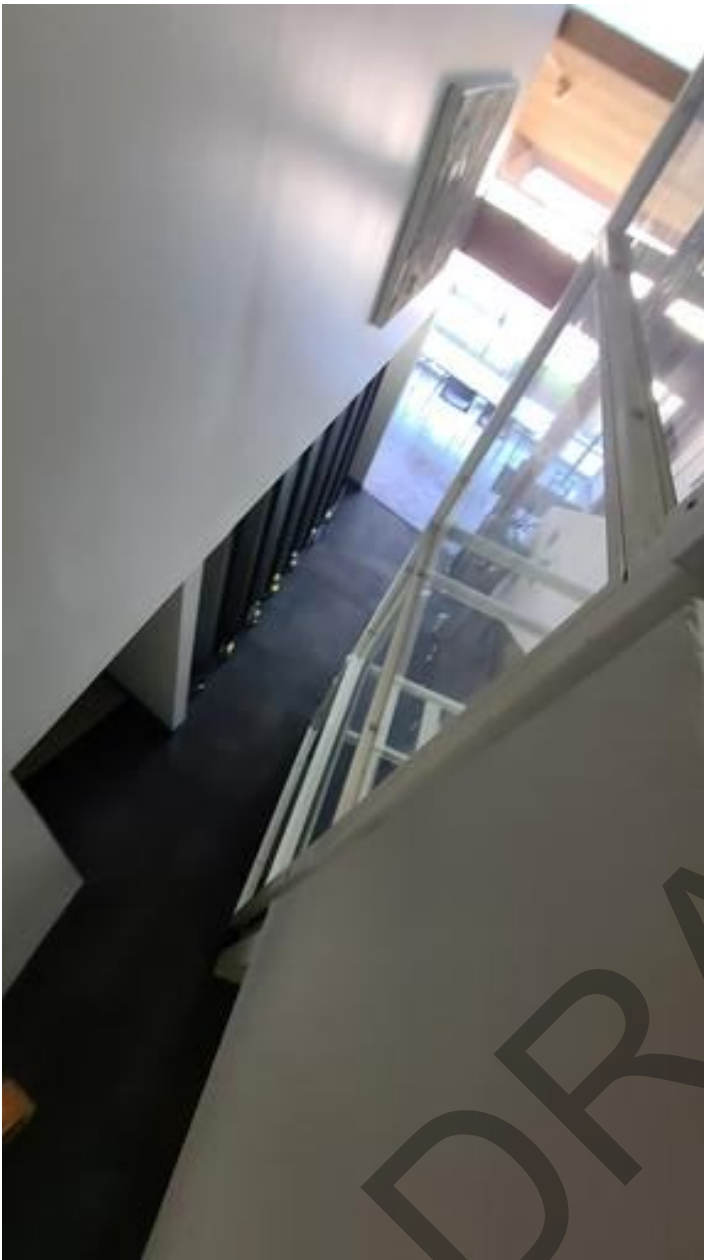

[20230608_101844](#)

Taken on Jun 8, 2023, 10:18 AM CDT

Added on Jun 26, 2023, 9:12 AM CDT

Added by Gabriel David

Issue detail

#288: Architectural General



ID	#288
Pin	66
Status	 Open
Type	AG Architectural General > Architectural General

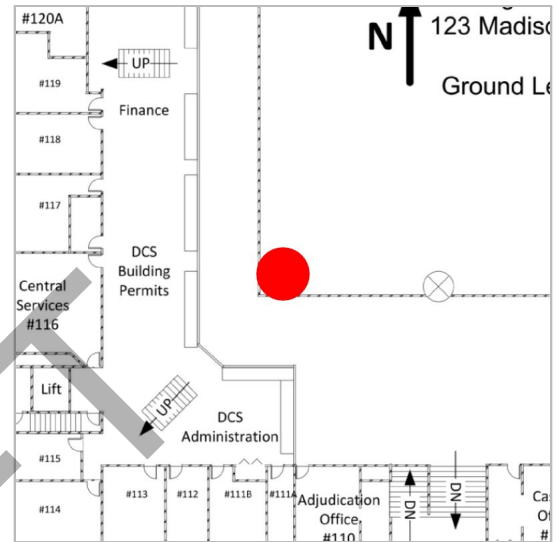

Standard fields

Description	Exterior view of window wall, with built-in gutters.
Assigned to	—
Created by	Gabriel David (Cordogan Clark)
Created on	Jun 26, 2023
Location	Village Hall - First Floor
Location details	—
Due date	—
Start date	—
Placement	05 (Village Hall - First Floor Plan)
Root cause	—

Images



[20230608_104303](#)

Taken on Jun 8, 2023, 10:43 AM CDT

Added on Jun 26, 2023, 10:03 AM CDT

Added by Gabriel David



[20230608_104256](#)

Taken on Jun 8, 2023, 10:42 AM CDT

Added on Jun 26, 2023, 10:03 AM CDT

Added by Gabriel David

Issue detail

#292: Architectural General



ID	#292
Pin	67
Status	 Open
Type	AG Architectural General > Architectural General

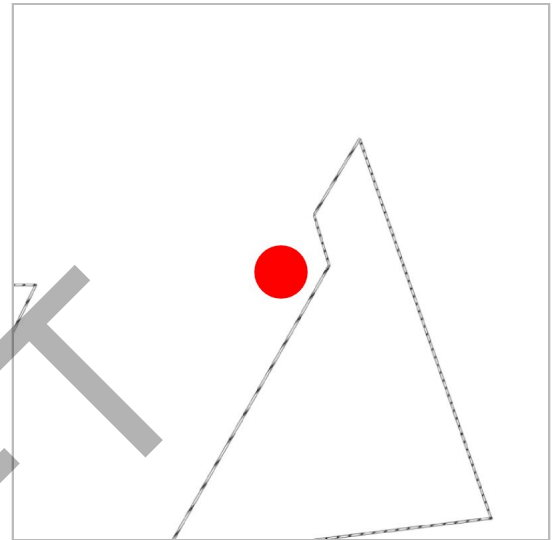

Standard fields

Description	Views of North facade Council Chamber with ramped walkway.
Assigned to	—
Created by	Gabriel David (Cordogan Clark)
Created on	Jun 26, 2023
Location	Village Hall - First Floor
Location details	—
Due date	—
Start date	—
Placement	05 (Village Hall - First Floor Plan)
Root cause	—

Images



[20230608_105556](#)

Taken on Jun 8, 2023, 10:55 AM CDT

Added on Jun 26, 2023, 10:12 AM CDT

Added by Gabriel David

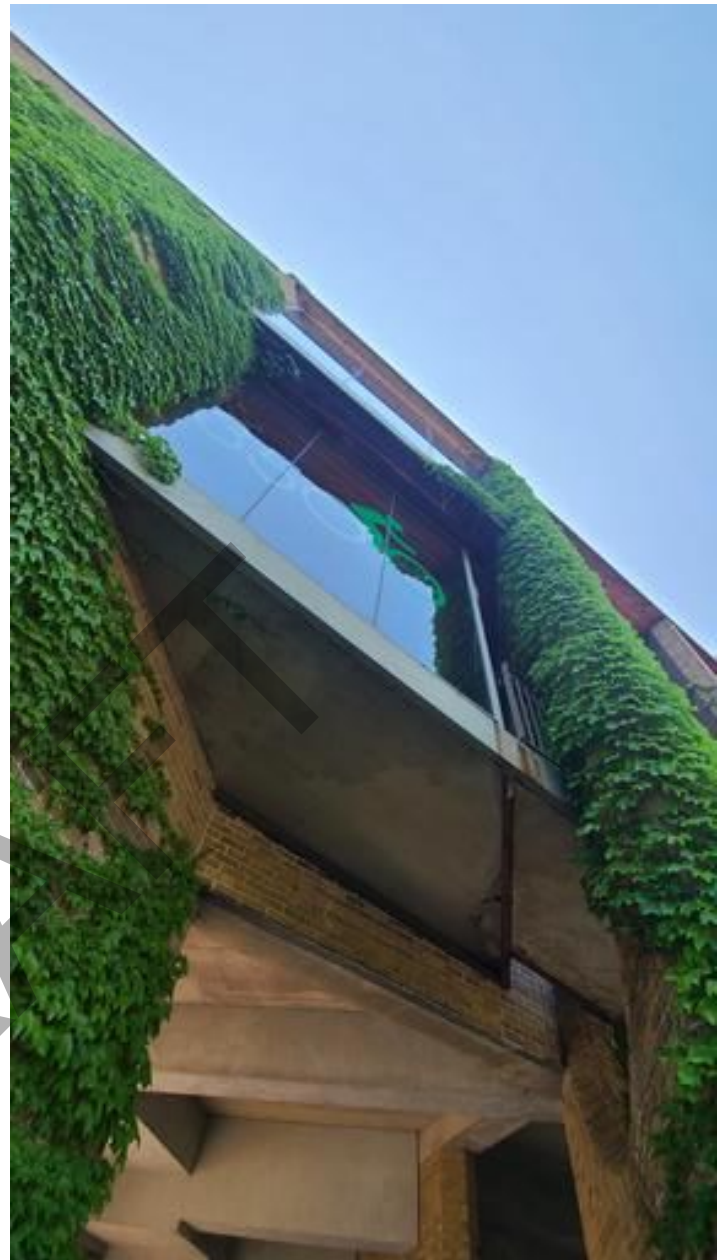

[20230608_105613](#)

Taken on Jun 8, 2023, 10:56 AM CDT

Added on Jun 26, 2023, 10:12 AM CDT

Added by Gabriel David

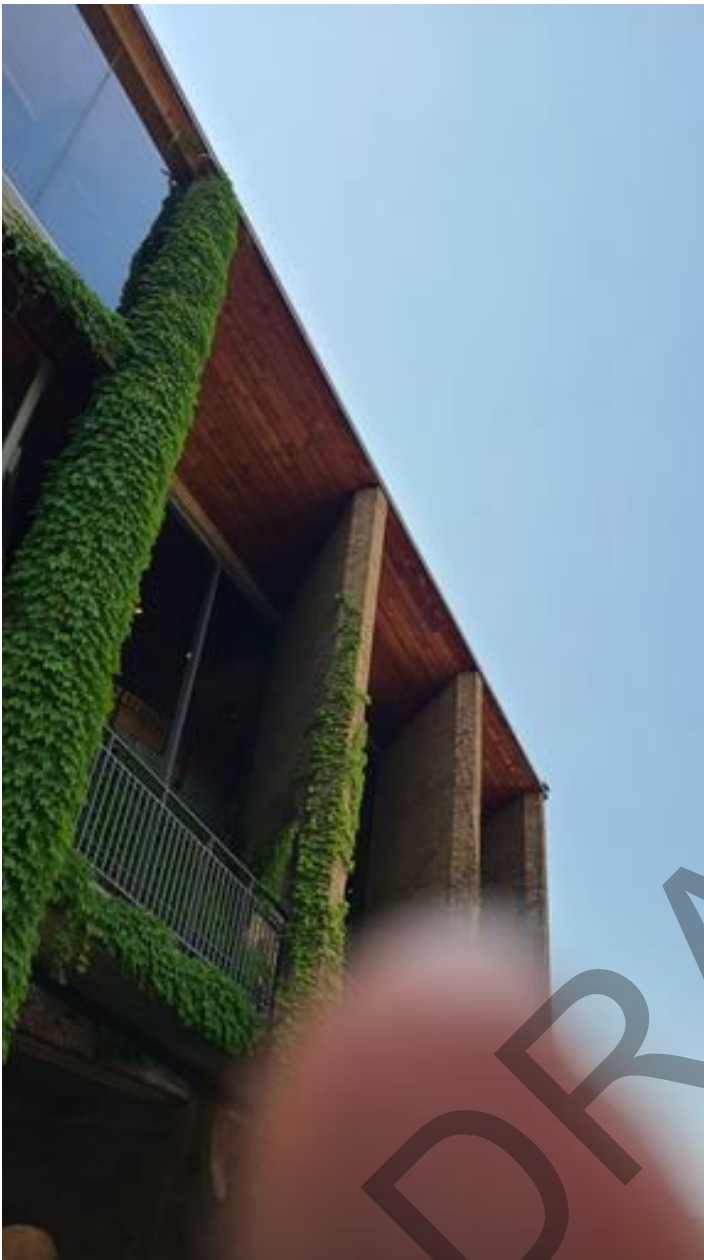

[20230608_110214](#)

Taken on Jun 8, 2023, 11:02 AM CDT

Added on Jun 26, 2023, 10:20 AM CDT

Added by Gabriel David



[27](#)

Added on Jun 26, 2023, 11:15 AM CDT

Added by Gabriel David

Issue detail

#293: Architectural General



ID	#293
Pin	68
Status	 Open
Type	AG Architectural General > Architectural General

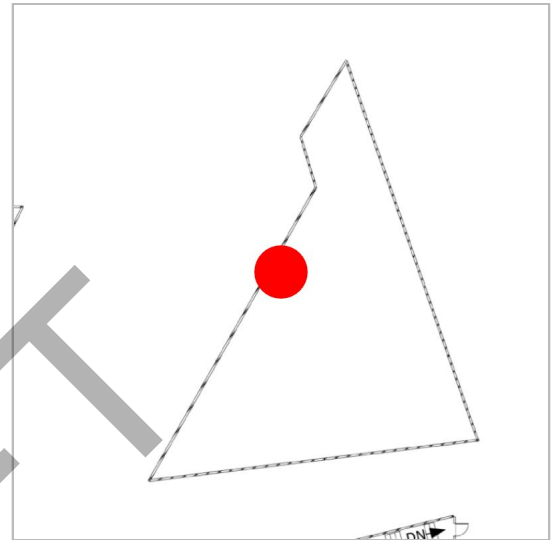

Standard fields

Description	Overall photos of underside and connection of walkway from Council Chambers to plaza.
Assigned to	—
Created by	Gabriel David (Cordogan Clark)
Created on	Jun 26, 2023
Location	Village Hall - First Floor
Location details	—
Due date	—
Start date	—
Placement	05 (Village Hall - First Floor Plan)
Root cause	—

Images



[20230608_105652](#)

Taken on Jun 8, 2023, 10:56 AM CDT

Added on Jun 26, 2023, 10:14 AM CDT

Added by Gabriel David



[20230608_105649](#)

Taken on Jun 8, 2023, 10:56 AM CDT

Added on Jun 26, 2023, 10:14 AM CDT

Added by Gabriel David



[20230608_105637](#)

Taken on Jun 8, 2023, 10:56 AM CDT

Added on Jun 26, 2023, 10:14 AM CDT

Added by Gabriel David

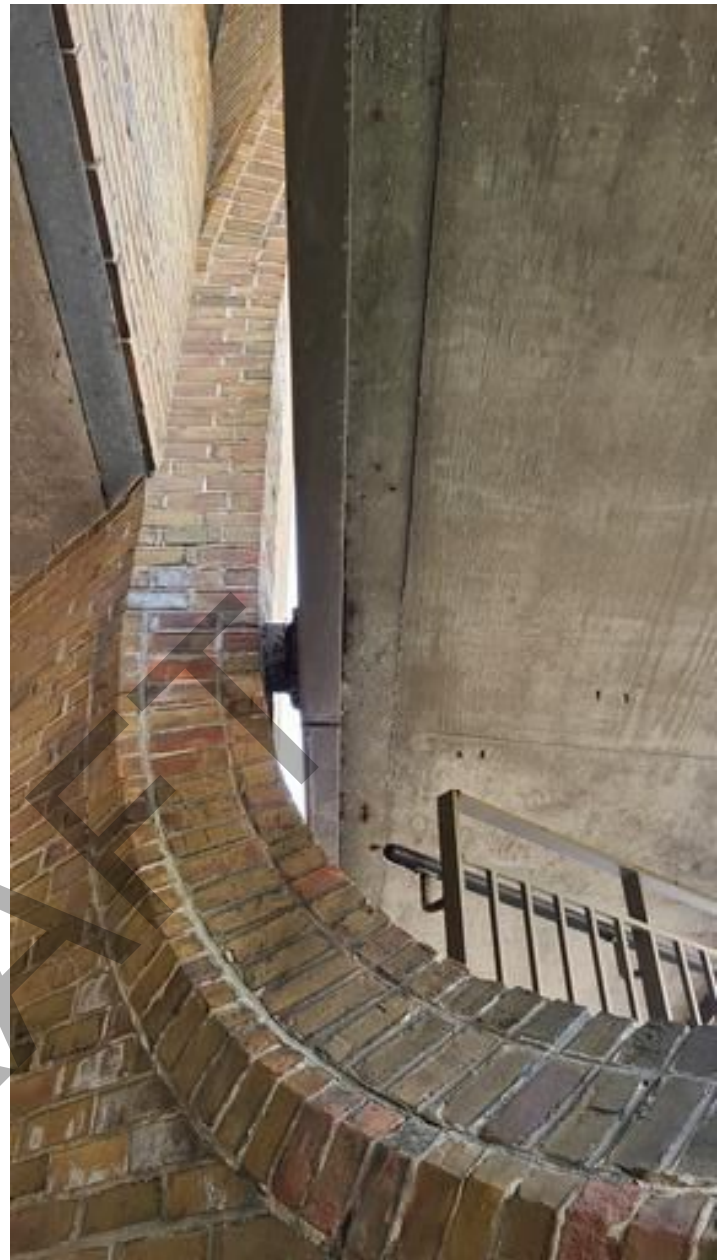

[20230608_105708](#)

Taken on Jun 8, 2023, 10:57 AM CDT

Added on Jun 26, 2023, 10:15 AM CDT

Added by Gabriel David

Issue detail

#296: Architectural General



ID	#296
Pin	69
Status	 Open
Type	AG Architectural General > Architectural General

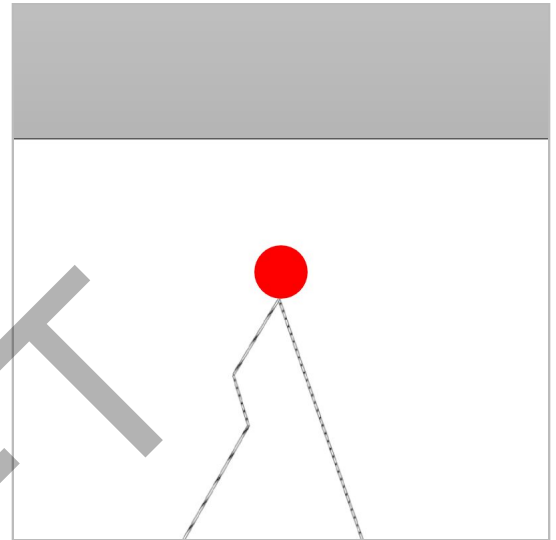

Standard fields

Description	Overall exterior photos of Council Chambers, Northern point.
Assigned to	—
Created by	Gabriel David (Cordogan Clark)
Created on	Jun 26, 2023
Location	Village Hall - First Floor
Location details	—
Due date	—
Start date	—
Placement	05 (Village Hall - First Floor Plan)
Root cause	—

Images



[20230608_110200](#)

Taken on Jun 8, 2023, 11:02 AM CDT

Added on Jun 26, 2023, 10:19 AM CDT

Added by Gabriel David



[20230608_110158](#)

Taken on Jun 8, 2023, 11:01 AM CDT

Added on Jun 26, 2023, 10:18 AM CDT

Added by Gabriel David

Issue detail

#297: Architectural General



ID	#297
Pin	70
Status	 Open
Type	AG Architectural General > Architectural General

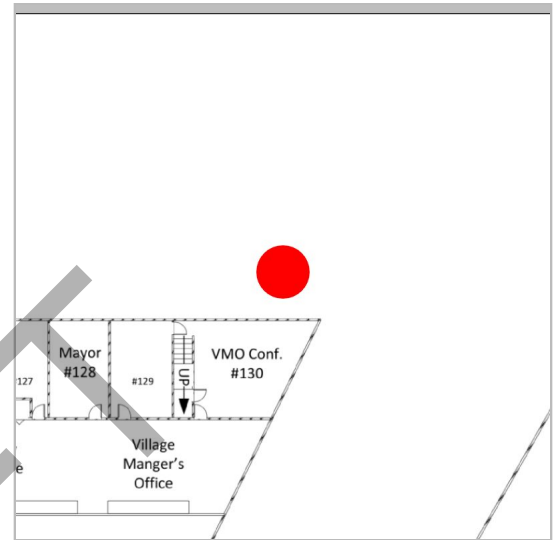

Standard fields

Description	Overall North facade view. Note the overgrowth of ivy, covering over pipe access.
Assigned to	—
Created by	Gabriel David (Cordogan Clark)
Created on	Jun 26, 2023
Location	Village Hall - First Floor
Location details	—
Due date	—
Start date	—
Placement	05 (Village Hall - First Floor Plan)
Root cause	—

Images



[20230608_110430](#)

Taken on Jun 8, 2023, 11:04 AM CDT

Added on Jun 26, 2023, 10:30 AM CDT

Added by Gabriel David



[20230608_110426](#)

Taken on Jun 8, 2023, 11:04 AM CDT

Added on Jun 26, 2023, 10:30 AM CDT

Added by Gabriel David



[20230608_110415](#)

Taken on Jun 8, 2023, 11:04 AM CDT

Added on Jun 26, 2023, 10:30 AM CDT

Added by Gabriel David



[20230608_110347](#)

Taken on Jun 8, 2023, 11:03 AM CDT

Added on Jun 26, 2023, 10:30 AM CDT

Added by Gabriel David



[20230608_110323](#)

Taken on Jun 8, 2023, 11:03 AM CDT

Added on Jun 26, 2023, 10:30 AM CDT

Added by Gabriel David



[20230608_110317](#)

Taken on Jun 8, 2023, 11:03 AM CDT

Added on Jun 26, 2023, 10:30 AM CDT

Added by Gabriel David

DRAFT



[20230608_110256](#)

Taken on Jun 8, 2023, 11:02 AM CDT

Added on Jun 26, 2023, 10:29 AM CDT

Added by Gabriel David



[31](#)

Added on Jun 26, 2023, 11:17 AM CDT

Added by Gabriel David

Issue detail

#298: Architectural General



ID	#298
Pin	71
Status	 Open
Type	AG Architectural General > Architectural General

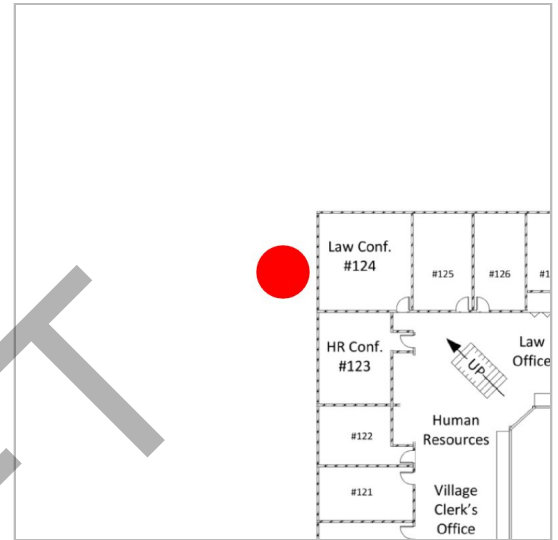

Standard fields

Description	Overall photos of the West facade.
Assigned to	—
Created by	Gabriel David (Cordogan Clark)
Created on	Jun 26, 2023
Location	Village Hall - First Floor
Location details	—
Due date	—
Start date	—
Placement	05 (Village Hall - First Floor Plan)
Root cause	—

Images



[20230608_110717](#)

Taken on Jun 8, 2023, 11:07 AM CDT

Added on Jun 26, 2023, 10:31 AM CDT

Added by Gabriel David



[20230608_110646](#)

Taken on Jun 8, 2023, 11:06 AM CDT

Added on Jun 26, 2023, 10:31 AM CDT

Added by Gabriel David



[20230608_110642](#)

Taken on Jun 8, 2023, 11:06 AM CDT

Added on Jun 26, 2023, 10:31 AM CDT

Added by Gabriel David



[20230608_110613](#)

Taken on Jun 8, 2023, 11:06 AM CDT

Added on Jun 26, 2023, 10:31 AM CDT

Added by Gabriel David

DRAFT



[20230608_110555](#)

Taken on Jun 8, 2023, 11:05 AM CDT

Added on Jun 26, 2023, 10:31 AM CDT

Added by Gabriel David



[20230608_110537](#)

Taken on Jun 8, 2023, 11:05 AM CDT

Added on Jun 26, 2023, 10:31 AM CDT

Added by Gabriel David



[20230608_110530](#)

Taken on Jun 8, 2023, 11:05 AM CDT

Added on Jun 26, 2023, 10:31 AM CDT

Added by Gabriel David



[20230608_110447](#)

Taken on Jun 8, 2023, 11:04 AM CDT

Added on Jun 26, 2023, 10:31 AM CDT

Added by Gabriel David



39

Added on Jun 26, 2023, 11:19 AM CDT**Added by** Gabriel David

37

Added on Jun 26, 2023, 11:19 AM CDT**Added by** Gabriel David

DRAFT

Issue detail

#299: Architectural General



ID	#299
Pin	72
Status	<div>Open</div>
Type	<div>AG</div> Architectural General > Architectural General

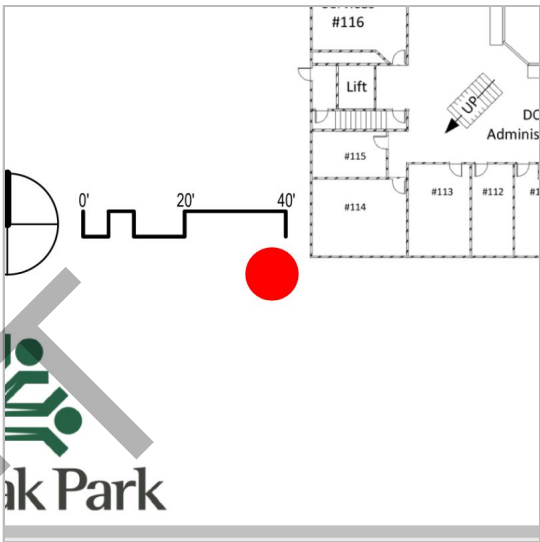

Standard fields

Description	Overall photo of circular window on the corner of the West facade.
Assigned to	—
Created by	Gabriel David (Cordogan Clark)
Created on	Jun 26, 2023
Location	Village Hall - First Floor
Location details	—
Due date	—
Start date	—
Placement	05 (Village Hall - First Floor Plan)
Root cause	—

Images



[20230608_110914](#)

Taken on Jun 8, 2023, 11:09 AM CDT

Added on Jun 26, 2023, 10:35 AM CDT

Added by Gabriel David

DRAFT

Issue detail

#300: Architectural General



ID	#300
Pin	73
Status	■ Open
Type	AG Architectural General > Architectural General

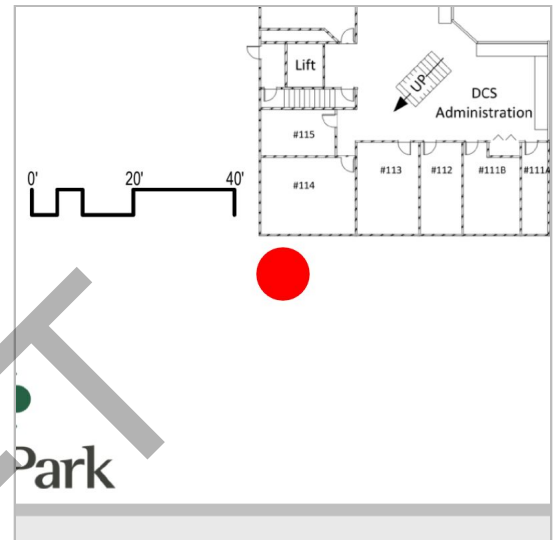

Standard fields

Description	Overall view of elevated entrance platform with canopy, on the Southern facade.
Assigned to	—
Created by	Gabriel David (Cordogan Clark)
Created on	Jun 26, 2023
Location	Village Hall - First Floor
Location details	—
Due date	—
Start date	—
Placement	05 (Village Hall - First Floor Plan)
Root cause	—

Images



[20230608_110924](#)

Taken on Jun 8, 2023, 11:09 AM CDT

Added on Jun 26, 2023, 10:35 AM CDT

Added by Gabriel David

Issue detail

#301: Architectural General



ID	#301
Pin	74
Status	 Open
Type	AG Architectural General > Architectural General

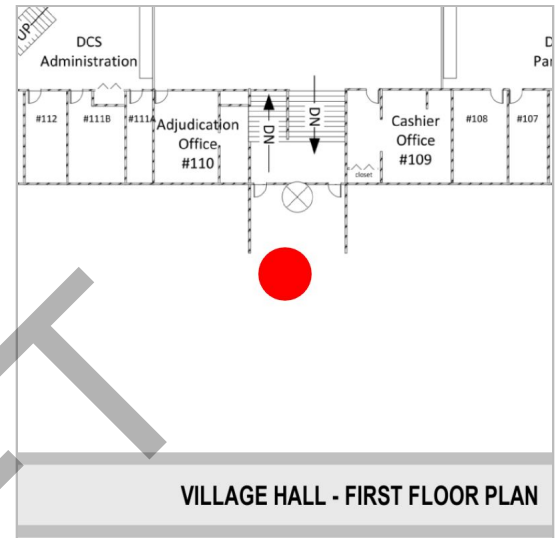

Standard fields

Description	Overall view of South facade with canopy entrance.
Assigned to	—
Created by	Gabriel David (Cordogan Clark)
Created on	Jun 26, 2023
Location	Village Hall - First Floor
Location details	—
Due date	—
Start date	—
Placement	05 (Village Hall - First Floor Plan)
Root cause	—

Images



[20230608_111016](#)

Taken on Jun 8, 2023, 11:10 AM CDT

Added on Jun 26, 2023, 10:36 AM CDT

Added by Gabriel David



[41](#)

Added on Jun 26, 2023, 11:21 AM CDT

Added by Gabriel David

DRAFT

Issue detail

#302: Architectural General



ID	#302
Pin	75
Status	■ Open
Type	AG Architectural General > Architectural General

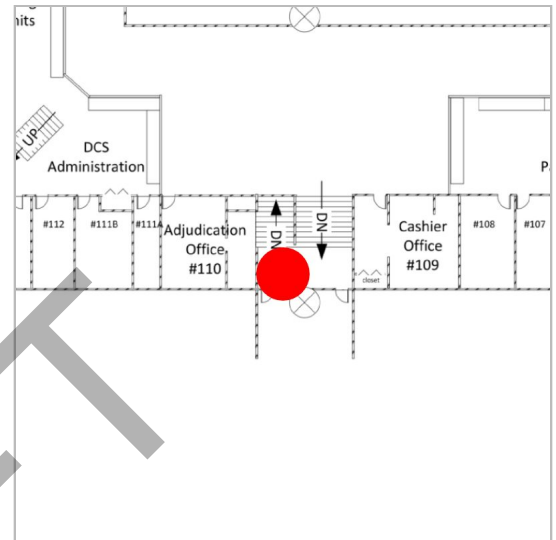

Standard fields

Description	Overall photos of South entrance stairs and vestibule.
Assigned to	—
Created by	Gabriel David (Cordogan Clark)
Created on	Jun 26, 2023
Location	Village Hall - First Floor
Location details	—
Due date	—
Start date	—
Placement	05 (Village Hall - First Floor Plan)
Root cause	—

Images



[20230608_111052](#)

Taken on Jun 8, 2023, 11:10 AM CDT

Added on Jun 26, 2023, 10:37 AM CDT

Added by Gabriel David



[20230608_111048](#)

Taken on Jun 8, 2023, 11:10 AM CDT

Added on Jun 26, 2023, 10:36 AM CDT

Added by Gabriel David



[20230608_111044](#)

Taken on Jun 8, 2023, 11:10 AM CDT

Added on Jun 26, 2023, 10:36 AM CDT

Added by Gabriel David

Issue detail

#304: Architectural General

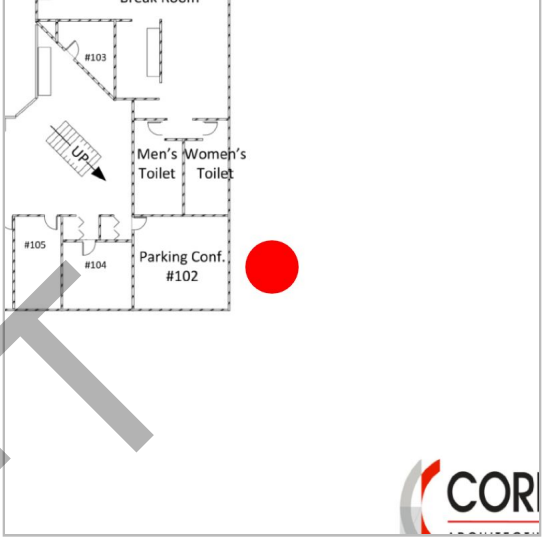

ID	#304
Pin	76
Status	 Open
Type	AG Architectural General > Architectural General
	
Standard fields	
Description	Overall photo of East facade.
Assigned to	—
Created by	Gabriel David (Cordogan Clark)
Created on	Jun 26, 2023
Location	Village Hall - First Floor
Location details	—
Due date	—
Start date	—
Placement	05 (Village Hall - First Floor Plan)
Root cause	—

Images



[20230608_111936](#)

Taken on Jun 8, 2023, 11:19 AM CDT

Added on Jun 26, 2023, 10:40 AM CDT

Added by Gabriel David



[20230608_111844](#)

Taken on Jun 8, 2023, 11:18 AM CDT

Added on Jun 26, 2023, 10:39 AM CDT

Added by Gabriel David



53

Added on Jun 26, 2023, 11:25 AM CDT

Added by Gabriel David

DRAFT

Issue detail

#307: Architectural General



ID	#307
Pin	77
Status	 Open
Type	AG Architectural General > Architectural General

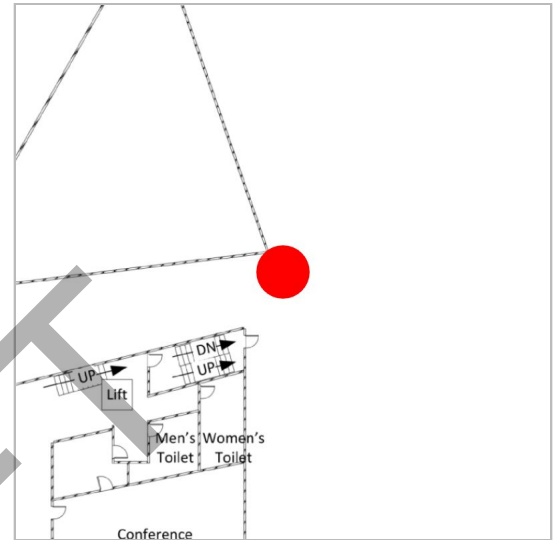

Standard fields

Description	Overall image of emergency exit door. Northeast corner of building.
Assigned to	—
Created by	Gabriel David (Cordogan Clark)
Created on	Jun 26, 2023
Location	Village Hall - First Floor
Location details	—
Due date	—
Start date	—
Placement	05 (Village Hall - First Floor Plan)
Root cause	—

Images



[20230608_112118](#)

Taken on Jun 8, 2023, 11:21 AM CDT

Added on Jun 26, 2023, 10:42 AM CDT

Added by Gabriel David

Issue detail

#308: Architectural General

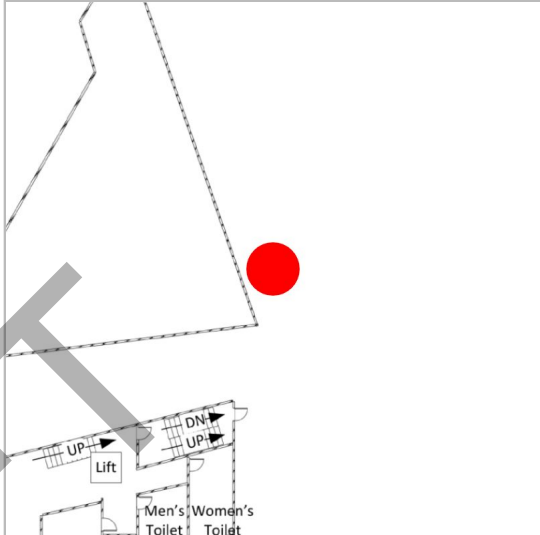

ID	#308	
Pin	78	
Status	<div><div></div>Open</div>	
Type	<div><div>AG</div>Architectural General > Architectural General</div>	
Standard fields		
Description	Overall photo of MEP equipment.	
Assigned to	—	
Created by	Gabriel David (Cordogan Clark)	
Created on	Jun 26, 2023	
Location	Village Hall - First Floor	
Location details	—	
Due date	—	
Start date	—	
Placement	05 (Village Hall - First Floor Plan)	
Root cause	—	

Images



[20230608_112126](#)

Taken on Jun 8, 2023, 11:21 AM CDT

Added on Jun 26, 2023, 10:43 AM CDT

Added by Gabriel David

Issue detail

#309: Architectural General



ID	#309
Pin	79
Status	■ Open
Type	AG Architectural General > Architectural General

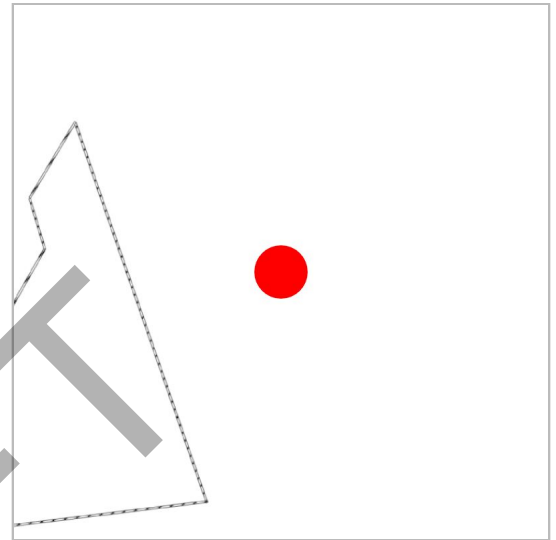

Standard fields

Description	Overall East facade view. S-6 geothermal vault mounted heat pump included.
Assigned to	—
Created by	Gabriel David (Cordogan Clark)
Created on	Jun 26, 2023
Location	Village Hall - First Floor
Location details	—
Due date	—
Start date	—
Placement	05 (Village Hall - First Floor Plan)
Root cause	—

Images



[20230608_112210](#)

Taken on Jun 8, 2023, 11:22 AM CDT

Added on Jun 26, 2023, 10:44 AM CDT

Added by Gabriel David



[20230608_112157](#)

Taken on Jun 8, 2023, 11:21 AM CDT

Added on Jun 26, 2023, 10:44 AM CDT

Added by Gabriel David

DRAFT



[20230608_112153](#)

Taken on Jun 8, 2023, 11:21 AM CDT

Added on Jun 26, 2023, 10:44 AM CDT

Added by Gabriel David



[52](#)

Added on Jun 26, 2023, 11:13 AM CDT

Added by Gabriel David

Issue detail

#310: Architectural General



ID	#310
Pin	80
Status	 Open
Type	AG Architectural General > Architectural General

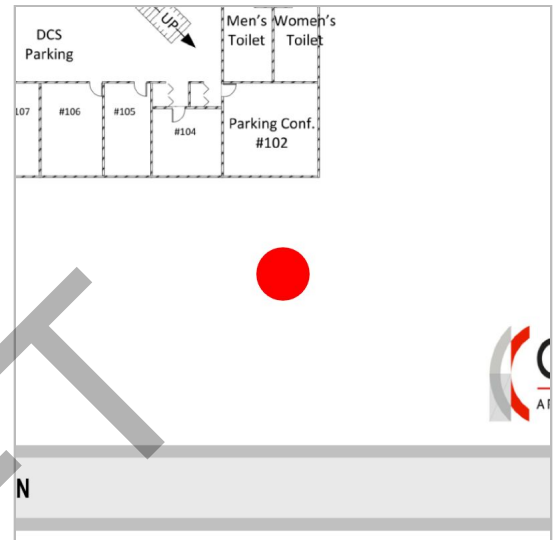

Standard fields

Description	Overall South facade view.
Assigned to	—
Created by	Gabriel David (Cordogan Clark)
Created on	Jun 26, 2023
Location	Village Hall - First Floor
Location details	—
Due date	—
Start date	—
Placement	05 (Village Hall - First Floor Plan)
Root cause	—

Images



[20230608_112451](#)

Taken on Jun 8, 2023, 11:24 AM CDT

Added on Jun 26, 2023, 10:45 AM CDT

Added by Gabriel David

DRAFT

Issue detail

#312: Architectural General



ID	#312
Pin	81
Status	<div>Open</div>
Type	<div>AG</div> Architectural General > Architectural General

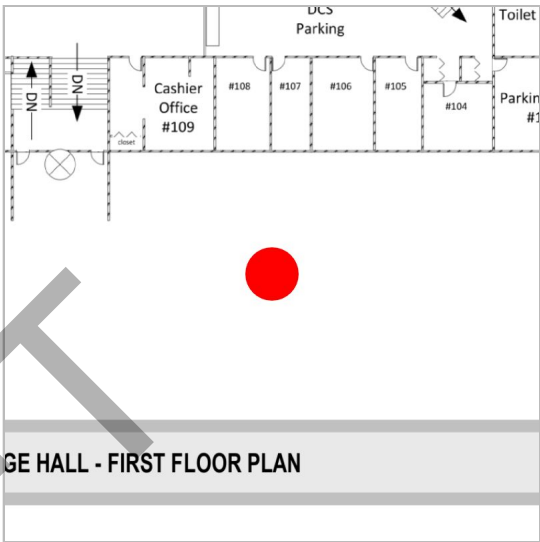

Standard fields

Description	Tree no longer present.
Assigned to	—
Created by	Gabriel David (Cordogan Clark)
Created on	Jun 26, 2023
Location	Village Hall - First Floor
Location details	—
Due date	—
Start date	—
Placement	05 (Village Hall - First Floor Plan)
Root cause	—

Images



[20230608_112518](#)

Taken on Jun 8, 2023, 11:25 AM CDT

Added on Jun 26, 2023, 10:52 AM CDT

Added by Gabriel David



[20230608_112510](#)

Taken on Jun 8, 2023, 11:25 AM CDT

Added on Jun 26, 2023, 10:52 AM CDT

Added by Gabriel David

Issue detail

#314: Architectural General



ID	#314
Pin	82
Status	 Open
Type	AG Architectural General > Architectural General

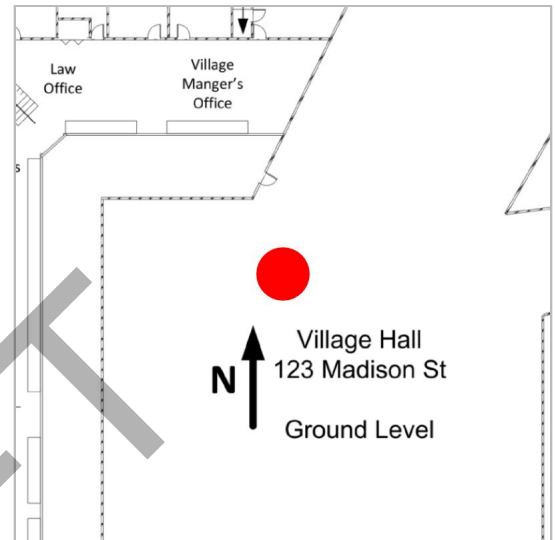

Standard fields

Description	Overall views of clerestory windows, courtyard plaza, with wood framed sunshade over window wall on ground level.
Assigned to	—
Created by	Gabriel David (Cordogan Clark)
Created on	Jun 26, 2023
Location	Village Hall - First Floor
Location details	—
Due date	—
Start date	—
Placement	05 (Village Hall - First Floor Plan)
Root cause	—

Images



30

Added on Jun 26, 2023, 11:10 AM CDT**Added by** Gabriel David

10

Added on Jun 26, 2023, 11:10 AM CDT**Added by** Gabriel David

08

Added on Jun 26, 2023, 11:10 AM CDT**Added by** Gabriel David

07

Added on Jun 26, 2023, 11:10 AM CDT**Added by** Gabriel David



04

Added on Jun 26, 2023, 11:10 AM CDT
Added by Gabriel David



03

Added on Jun 26, 2023, 11:10 AM CDT
Added by Gabriel David

DRAFT

Issue detail

#315: Architectural General



ID	#315
Pin	83
Status	■ Open
Type	AG Architectural General > Architectural General

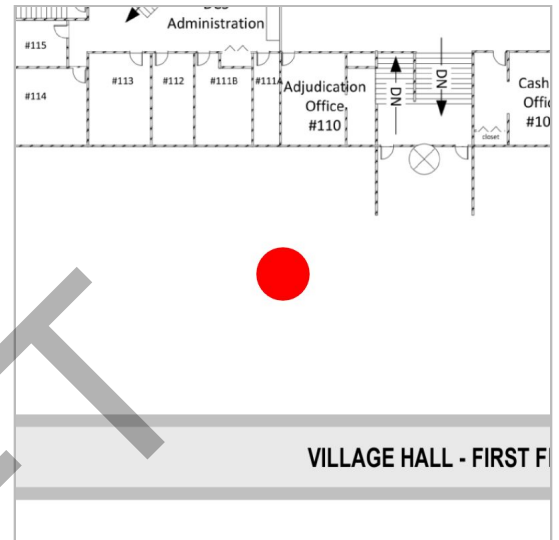

Standard fields

Description	Overall view of western half of South facade.
Assigned to	—
Created by	Gabriel David (Cordogan Clark)
Created on	Jun 26, 2023
Location	Village Hall - First Floor
Location details	—
Due date	—
Start date	—
Placement	05 (Village Hall - First Floor Plan)
Root cause	—

Images



48

Added on Jun 26, 2023, 11:23 AM CDT

Added by Gabriel David

DRAFT

Issue detail

#316: Architectural General

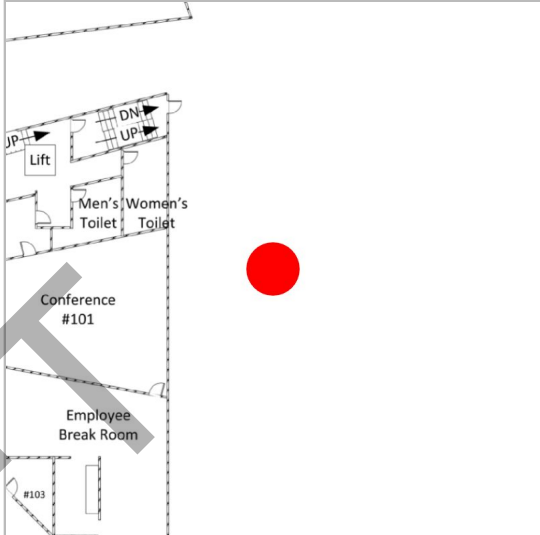

ID	#316	
Pin	84	
Status	<div><div></div>Open</div>	
Type	<div><div>AG</div>Architectural General > Architectural General</div>	
Standard fields		
Description	Overall East facade.	
Assigned to	—	
Created by	Gabriel David (Cordogan Clark)	
Created on	Jun 26, 2023	
Location	Village Hall - First Floor	
Location details	—	
Due date	—	
Start date	—	
Placement	05 (Village Hall - First Floor Plan)	
Root cause	—	

Images



55

Added on Jun 26, 2023, 11:27 AM CDT

Added by Gabriel David

DRAFT

Issue detail

#317: Architectural General



ID	#317
Pin	85
Status	■ Open
Type	AG Architectural General > Architectural General

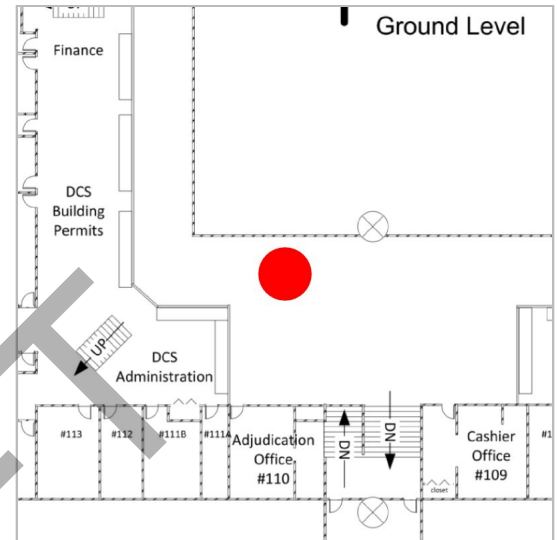

Standard fields

Description	Interior looking up to mezzanine level from ground level.
Assigned to	—
Created by	Gabriel David (Cordogan Clark)
Created on	Jun 26, 2023
Location	Village Hall - First Floor
Location details	—
Due date	—
Start date	—
Placement	05 (Village Hall - First Floor Plan)
Root cause	—

Images



38

Added on Jun 26, 2023, 11:32 AM CDT**Added by** Gabriel David

10

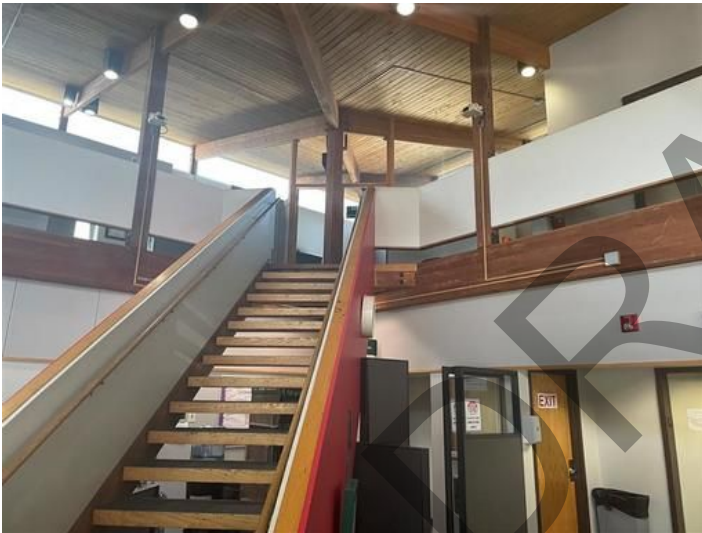
Added on Jun 26, 2023, 11:32 AM CDT**Added by** Gabriel David

07

Added on Jun 26, 2023, 11:32 AM CDT**Added by** Gabriel David

06

Added on Jun 26, 2023, 11:32 AM CDT**Added by** Gabriel David



05

Added on Jun 26, 2023, 11:31 AM CDT**Added by** Gabriel David

04

Added on Jun 26, 2023, 11:31 AM CDT**Added by** Gabriel David

02

Added on Jun 26, 2023, 11:31 AM CDT**Added by** Gabriel David

Issue detail

#319: Architectural General



ID	#319
Pin	86
Status	 Open
Type	AG Architectural General > Architectural General

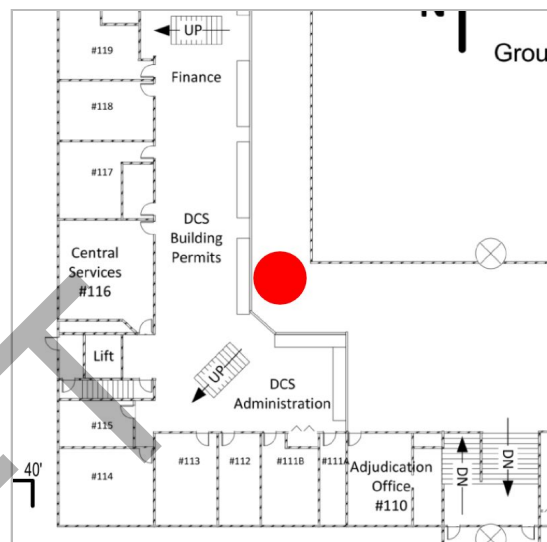

Standard fields

Description	Interior views of curtain wall at ground level. Note water staining on the underside of the wood deck and beams.
Assigned to	—
Created by	Gabriel David (Cordogan Clark)
Created on	Jun 26, 2023
Location	Village Hall - First Floor
Location details	—
Due date	—
Start date	—
Placement	05 (Village Hall - First Floor Plan)
Root cause	—

Images



37

Added on Jun 26, 2023, 11:38 AM CDT**Added by** Gabriel David

36

Added on Jun 26, 2023, 11:38 AM CDT**Added by** Gabriel David

23

Added on Jun 26, 2023, 11:38 AM CDT**Added by** Gabriel David

09

Added on Jun 26, 2023, 11:38 AM CDT**Added by** Gabriel David



03

Added on Jun 26, 2023, 11:38 AM CDT**Added by** Gabriel David

01

Added on Jun 26, 2023, 11:38 AM CDT**Added by** Gabriel David

DRAFT